

HABITATceramics

Contemporary



CONCEPTBATH

Catalogue 1

ALPHABETICAL INDEX	2
ÍNDICE ALFABÉTICO	
PACKING LIST	83
EMBALAJES	
TECHNICAL CHARACTERISTICS	84
CARACTERÍSTICAS TÉCNICAS	
SPECIAL PIECES	86
PIEZAS ESPECIALES	
FIXING & MAINTENANCE	88
COLOCACIÓN Y MANTENIMIENTO	
TECHNICAL SOLUTIONS	90
SOLUCIONES TÉCNICAS	
INDEX BY CONCEPT	92
ÍNDICE POR CONCEPTOS	
INDEX BY FORMAT	94
ÍNDICE POR FORMATOS	
ALPHABETICAL INDEX CATALOGUE 1	96
ÍNDICE ALFABÉTICO CATÁLOGO 1	

ALPHABETICAL INDEX

ÍNDICE ALFABÉTICO

Collection	Catalogue	Page
A		
Acrópolis	1	39
Acteon	2	118
Alpine	2	109
Alpine	1	63
Atlántida	2	29
B		
Babylon	2	9
Bagdad	2	5
Basra	2	63
Bois	2	81
C		
Calidón	2	113
Calipso	2	51
Capitolio	1	41
Casablanca	2	57
Cirene	2	15
City	2	120
City	1	80
D		
Damasco	1	75

Collection	Catalogue	Page
E		
Ercan	2	73
Esparta	1	35
Etrusco	1	78
F		
Factory	1	17
Fenix	2	35
Floresta	2	97
Floresta	1	51
Flow	1	74
Fokus	1	5
G		
Galatea	2	47
H		
Hércules	2	23
Holz	2	85
I		
Imperium	2	76
Isonne	2	116

Collection	Catalogue	Page
K		
Kappa	2	105
Kappa	1	59
L		
Lambda - Epsilon	2	77
Legendary	1	25
M		
Mars	2	128
Mars	1	72
Monarq	2	69
Montagne	2	127
Montagne	1	71
Moon	2	123
Moon	1	67
Myra	2	43
Myra	1	21
P		
Pandora	2	38
Partenon	1	29

Collection	Catalogue	Page
Q		
Quimera	2	39
S		
Soleil	2	127
Soleil	1	71
Star	2	129
Star	1	73
Sun	2	123
Sun	1	67
T		
Timberland	2	93
Timberland	1	47
Tropic	2	101
Tropic	1	55
Y		
Yellowstone	2	89
Yellowstone	1	43
Z		
Zentrum	1	9





FOKUS

100x100 / 50x100
39,37"x39,37" / 19,68"x39,37"

FOKUS

39,37"x39,37"/19,68"x39,37" 100x100 / 50x100



Fokus Brown
100x100



9250



Fokus Taupe
100x100



9250

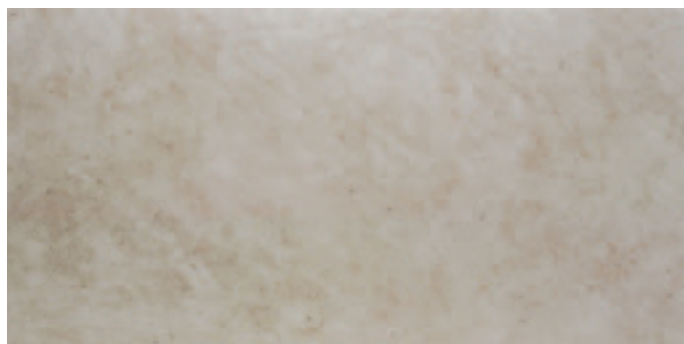

Fokus Brown
50x100



9150



Fokus Taupe
50x100



9150

SKIRTINGS / RODAPIES



Fokus Brown Rodapié
8x100

9760



Fokus Taupe Rodapié
8x100

9760



Fokus Brown Rodapié
8x50

9725



Fokus Taupe Rodapié
8x50

9725



STEPS / PELDAÑOS

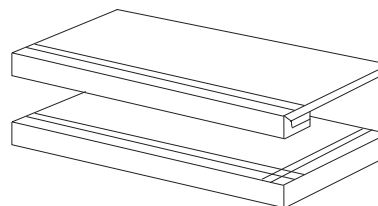
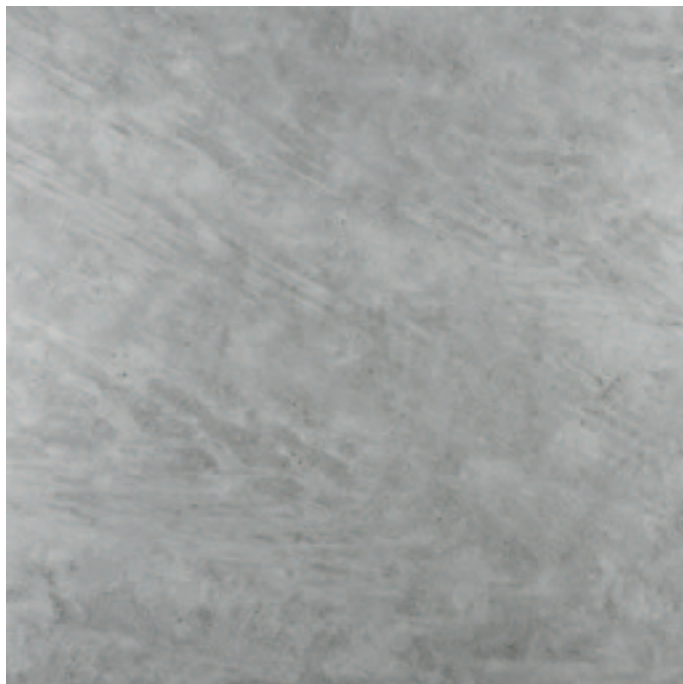

Fokus Gradone
50x100

Fokus Gradone Ángulo
50x100

Fokus Grey
100x100



9250



Fokus Grey
50x100



9150



Fokus Grey Nonslip
50x100

R-10 CLASE 3



9180

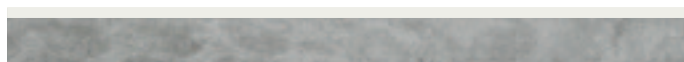

Fokus Grey Rodapié
8x100

9760

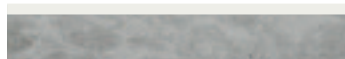

Fokus Grey Rodapié
8x50

9725

SIZE		PZ / CAJA	KG / CAJA	CAJAS / PALET	KGS / PALET	M2 / PALET
100x100	Fokus 100x100	1	26,8	40	1087	40
50X100	Fokus 50x100	3	34,2	27	943	40,5
8 X 100	Fokus Rodapié 8x100	10	17,275			
8 X 50	Fokus Rodapié 8X50	18	15,760			



ZENTRUM

100x100 / 50x100 / 60x60 // 25x75
39,37"x39,37" / 19,68"x39,37" / 23,62"x23,62"
9,84"x29,53"



Zentrum Crema
100x100



Zentrum Gris
100x100



Zentrum Crema
50x100



Zentrum Gris
50x100





Zentrum Antracita
50x100

P **SE** **M**
9165

STEPS / PELDAÑOS

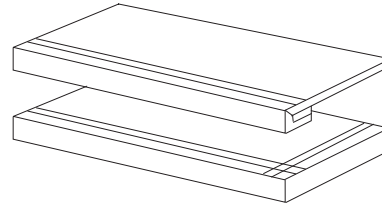

Zentrum Gradone
50x100

Zentrum Gradone Ángulo
50x100

SKIRTINGS / RODAPIES



Zentrum Crema Rodapié
8x100

9760

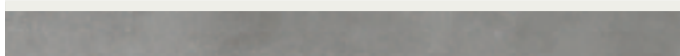

Zentrum Gris Rodapié
8x100

9760



Zentrum Crema Rodapié
8x100

9725

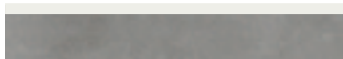

Zentrum Gris Rodapié
8x50

9725



Zentrum Antracita Rodapié
8x50

9725

SIZE		PZ / CAJA	KG / CAJA	CAJAS / PALET	KGS / PALET	M2 / PALET
100x100	Zentrum 100x100	1	26,8	40	1087	40
50X100	Zentrum 50x100	3	34,2	27	943	40,5
8 X 100	Zentrum Rodapié 8x100	10	17,275			
8 X 50	Zentrum Rodapié 8x50	18	15,760			

ZENTRUM

19,68"x39,37"/23,62"x23,62" 50x100 / 60x60



Zentrum Crema Decorado*

50x100



9875



Zentrum Gris Decorado*

50x100



9875



Zentrum Antracita Decorado*

50x100



9875



*RECOMMENDED FOR RESIDENTIAL USE.
RECOMENDADO PARA USO RESIDENCIAL

P PORCELAIN
PORCELANICO

90° STRAIGHT EDGE
90°

MATT
MATE



Zentrum Crema
60x60

P **90°** **MATT**
9140



Zentrum Gris
60x60

P **90°** **MATT**
9140



Zentrum Antracita
60x60

P **90°** **MATT**
9160

SKIRTINGS / RODAPIES

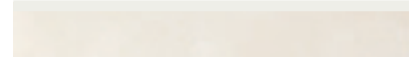

Zentrum Crema Rodapié
7,3x60 9725

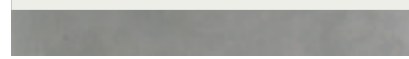

Zentrum Gris Rodapié
7,3x60 9725

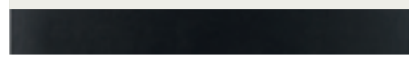

Zentrum Antracita Rodapié
7,3x60 9725

STEPS / PELDAÑOS

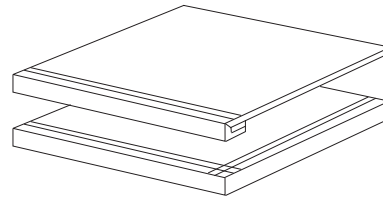

Zentrum Gradone
60x60

Zentrum Gradone Ángulo
60x60

SIZE		PZ / CAJA	KG / CAJA	CAJAS / PALET	KGS / PALET	M2 / PALET
50X100	Zentrum Decorado 50x100	3	33,29			
60X60	Zentrum 60x60	4	30,34	36	1092	50,472
7,3 X 60	Zentrum Rodapié 7,3x60	18	16,374			

ZENTRUM

9,84"x29,53" **25x75**



Zentrum Crema
25x75



9020



Zentrum Crema Decorado
25x75



9830

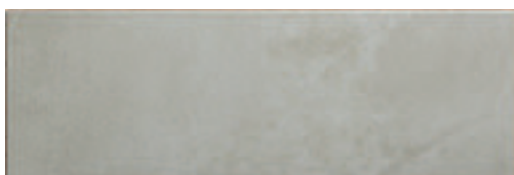

Zentrum Gris
25x75



9020



Zentrum Gris Decorado
25x75



9830

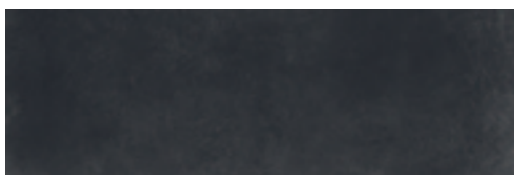

Zentrum Antracita
25x75



9030

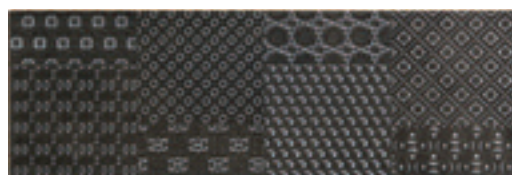

Zentrum Antracita Decorado
25x75



9830

SIZE		PZ / CAJA	KG / CAJA	CAJAS / PALET	KGS / PALET	M2 / PALET
25X75	Zentrum 25x75	7	24,48	45	1118	59,85
25X75	Zentrum Decorado 25x75	5	17,705			



WALL TILES
REVESTIMIENTO



BICOTTURA
BICOCCIÓN



MATT
MATE





FACTORY

DENTITY

50x100 / 60x60
19,68"x39,37"/23,62"x23,62"

FACTORY

19,68"x39,37"/23,62"x23,62" **50x100 / 60x60**

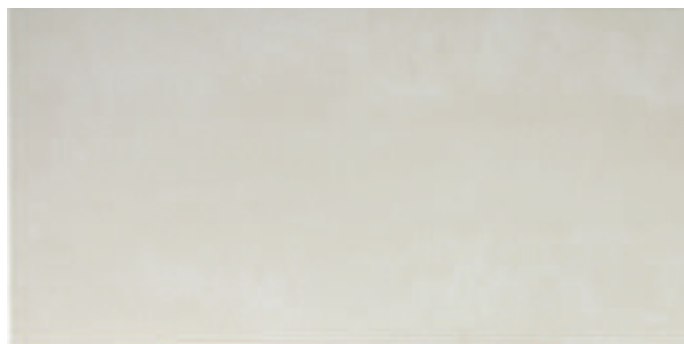

Factory Nácar
50x100



9150



Factory óxido
50x100



9165



Factory Nácar
60x60



9140



Factory Óxido
60x60



9160

SKIRTINGS / RODAPIES



Factory Nácar Rodapié
8x50 9725

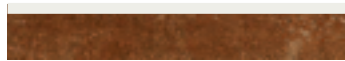

Factory Óxido Rodapié
8x50 9725



Factory Nácar Rodapié
7,3x60 9725

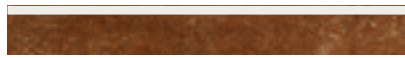

Factory Óxido Rodapié
7,3x60 9725

STEPS / PELDAÑOS

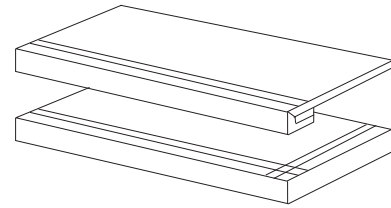

Factory Gradone
50x100

Factory Gradone Ángulo
50x100

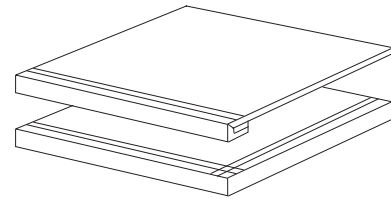

Factory Gradone
60x60

Factory Gradone Ángulo
60x60

SIZE		PZ / CAJA	KG / CAJA	CAJAS / PALET	KGS / PALET	M2 / PALET
50X100	Factory 50x100	3	34,2	27	943	40,5
60X60	Factory 60x60	4	30,34	36	1092	50,472
8 X 50	Factory Rodapié 8x50	18	15,760			
7,3 X 60	Factory Rodapié 7,3x60	18	16,374			





MYRA

100x100 / 50x100 / 60x60 // 25x75
39,37"x39,37"/19,68"x39,37"/23,62"x23,62"
9,84"x29,53"

MYRA 39,37"x39,37"/19,68"x39,37"/23,62"x23,62" 100x100 / 50x100 / 60x60



Myra Mate
100x100



9250



Myra Ornato
100x100



9270



Myra *
50x100



9150



Myra *
60x60



9140

SIZE		PZ / CAJA	KG / CAJA	CAJAS / PALET	KGS / PALET	M2 / PALET
100x100	Myra 100x100	1	26,8	40	1087	40
100x100	Myra Ornato 100x100	1	26,8	40	1087	40
50X100	Myra 50x100	3	34,2	27	943	40,5
60X60	Myra 60x60	4	30,34	36	1092	50,472

*RECOMENDADO PARA USO RESIDENCIAL.
*RECOMMENDED FOR RESIDENTIAL USE.

9,84"x29,53" **25x75**



SKIRTINGS / RODAPIES



Myra Mate Rodapié
8x100 9760



Myra Rodapié
8x50 9725

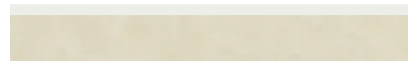

Myra Rodapié
7,3x60 9725



Myra
25x75 9020

STEPS / PELDAÑOS

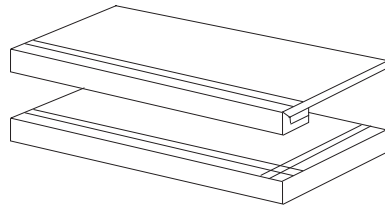

Myra Gradone
50x100

Myra Gradone Ángulo
50x100

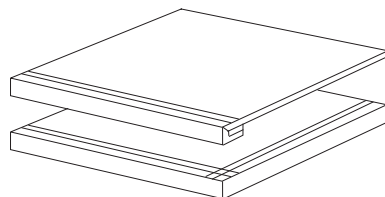

Myra Gradone
60x60

Myra Gradone Ángulo
60x60



Myra Listón
3x25 9740



Myra Cenefa
6x25 9775



Myra Zócalo
20x25 9795

SIZE		PZ / CAJA	KG / CAJA	CAJAS / PALET	KGS / PALET	M2 / PALET
8 X 100	Myra Rodapié 8x100	10	17,275			
8 X 50	Myra Rodapié 8x50	18	15,760			
7,3 X 60	Myra Rodapié 7,3x60	18	16,374			
25X75	Myra 25x75	7	24,48	45	1118	59,85
6X25	Myra Cenefa 6x25	8	2,86			
3X25	Myra Listón 3x25	34	4,736			
20X25	Myra Zócalo 20x25	20	13,75			



LEGENDARY

100x100
39,37"x39,37"

LEGENDARY

39,37"x39,37" **100x100**



Legendary Beige
100x100



9250



Legendary Grey
100x100



9250

SKIRTINGS / RODAPIÉS



Legendary Beige Rodapié
8x100

9760

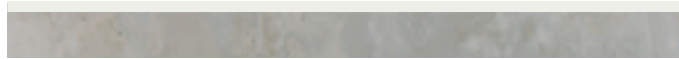

Legendary Grey Rodapié
8x100

9760

SIZE		PZ / CAJA	KG / CAJA	CAJAS / PALET	KGS / PALET	M2 / PALET
100x100	Legendary 100x100	1	26,8	40	1087	40
8 X 100	Legendary Rodapié 8x100	10	17,275			



PARTENON

A high-angle photograph of a white, minimalist coffee table. The table has a thick top and a thin black line running along its side. On the table, there is a round glass vase with a greenish tint containing a thin branch with small green leaves. Next to it is a stack of books, one with a red cover. The table is set on a light-colored, textured tile floor. The background is a plain, light-colored wall.

50x100 / 60x60 // 25x75

19,68"x39,37"/23,62"x23,62"

9,84"x29,53"

PARTENON

19,68"x39,37"/23,62"x23,62" **50x100 / 60x60**



Partenon Ivory
50x100

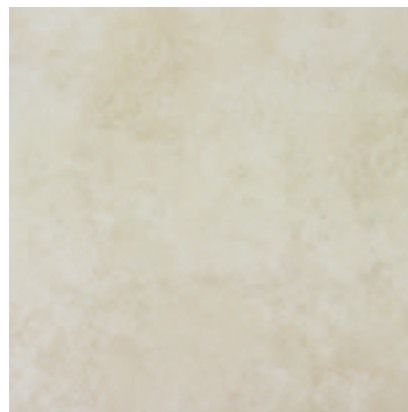

Partenon Ivory
60x60

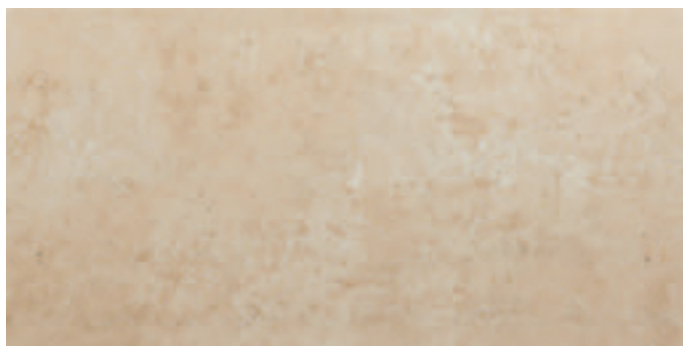

Partenon Beige
50x100



Partenon Beige
60x60

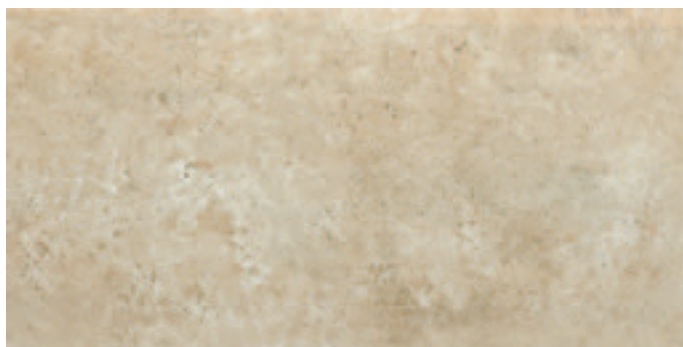

Partenon Nuez
50x100



Partenon Nuez
60x60



SKIRTINGS / RODAPIES



Partenon Ivory Rodapié
8x50 9725



Partenon Beige Rodapié
8x50 9725



Partenon Nuez Rodapié
8x50 9725

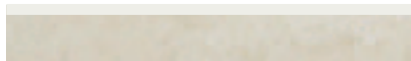

Partenon Ivory Rodapié
7,3x60 9725

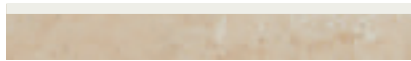

Partenon Beige Rodapié
7,3x60 9725

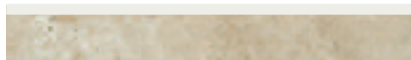

Partenon Nuez Rodapié
7,3x60 9725

STEPS / PELDAÑOS

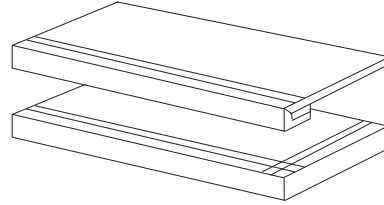

Partenon Gradone
50x100

Partenon Gradone Ángulo
50x100

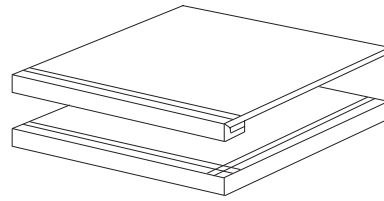

Partenon Gradone
60x60

Partenon Gradone Ángulo
60x60

SIZE		PZ / CAJA	KG / CAJA	CAJAS / PALET	KGS / PALET	M2 / PALET
50X100	Partenon 50x100	3	34,2	27	943	40,5
60X60	Partenon 60x60	4	30,34	36	1092	50,472
8 X 50	Partenon Rodapié 8x50	18	15,760			
7,3 X 60	Partenon Rodapié 7,3x60	18	16,374			

PARTENON

9,84"x29,53" **25x75**



WALL TILES
REVESTIMIENTO



BICOTTURA
BICOCCIONE



MATT
MATE

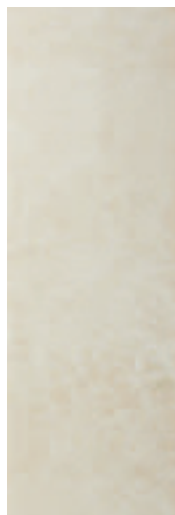

Partenon 
Ivory
25x75 9020

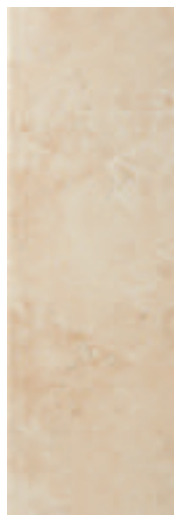

Partenon 
Beige
25x75 9020

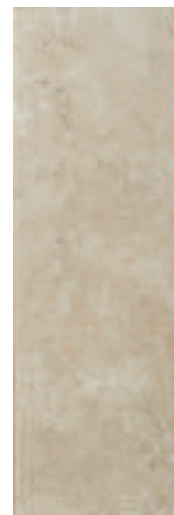

Partenon 
Nuez
25x75 9020



Partenon
Beige Listón
4x25 9725



Partenon
Nuez Listón
4x25 9725



Partenon
Beige Cenefa
10x25 9725



Partenon
Nuez Cenefa
10x25 9725



Partenon
Beige Zócalo
19x25 9750



Partenon
Nuez Zócalo
19x25 9750

SIZE		PZ / CAJA	KG / CAJA	CAJAS / PALET	KGS / PALET	M2 / PALET
25X75	Partenon 25x75	7	24,48	45	1118	59,85
10X25	Partenon Cenefa 10x25	28	10,26			
4X25	Partenon Listón 5x25	30	6,9			
19X25	Partenon Zócalo 19x25	8	6,654			







ESPARTA

25x100
9,84"x39,37"



Esparta Gris Pizarra
25x100



9175

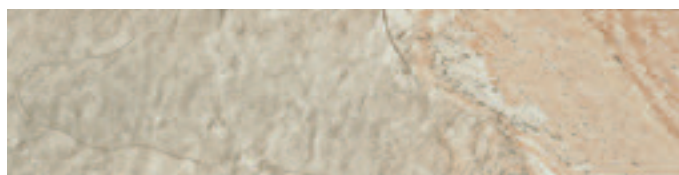

Esparta Crema
25x100



9170

SKIRTINGS / RODAPIES



Esparta Gris Pizarra Rodapié
8x100

9760

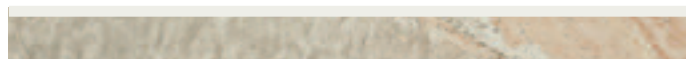

Esparta Crema Rodapié
8x100

9760

STEPS / PELDAÑOS

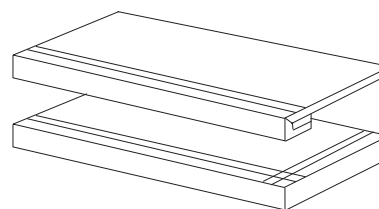

Esparta Gradone
25x100

Esparta Gradone Ángulo
25x100

SIZE		PZ / CAJA	KG / CAJA	CAJAS / PALET	KGS / PALET	M2 / PALET
25X100	Esparta 25x100	7	38,8	42	1649	73,5
8 X 100	Esparta Rodapié 8x100	10	17,275			

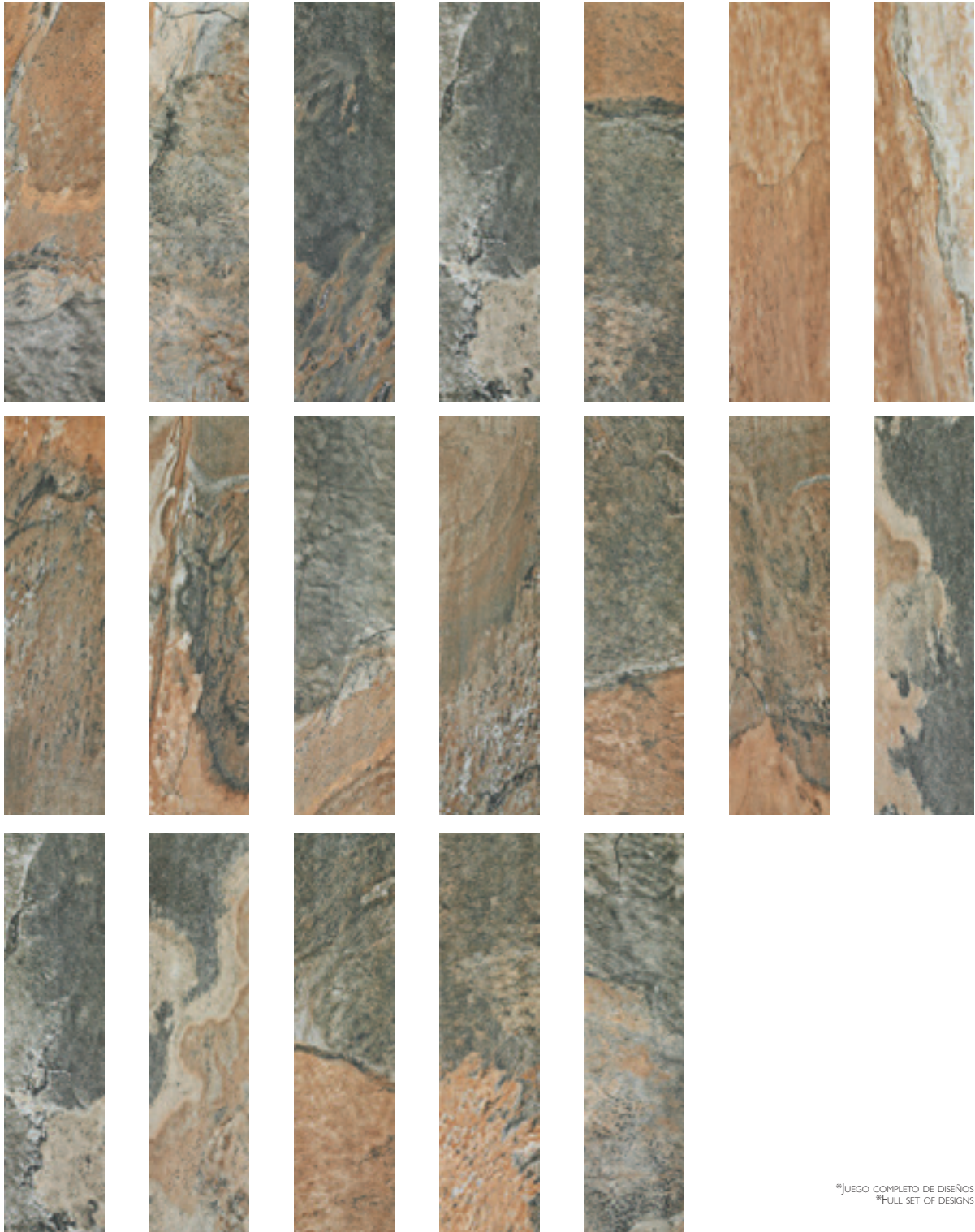

*JUEGO COMPLETO DE DISEÑOS
*FULL SET OF DESIGNS





ACRÓPOLIS

60x60
23,62"x23,62"

ACRÓPOLIS

23,62"x23,62" 60x60



Acrópolis Blanco
60x60



Acrópolis Gris
60x60



Acrópolis Beige
60x60



SKIRTINGS / RODAPIES



Acrópolis Blanco Rodapié
7,3x60

9725



Acrópolis Gris Rodapié
7,3x60

9725



Acrópolis Beige Rodapié
7,3x60

9725

STEPS / PELDAÑOS

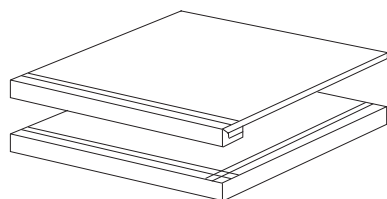

Acrópolis Gradone
60x60

Acrópolis Gradone Ángulo
60x60

SIZE		PZ / CAJA	KG / CAJA	CAJAS / PALET	KGS / PALET	M2 / PALET
60X60	Acrópolis 60x60	4	30,34	36	1092	50,472
7,3 X 60	Acrópolis Rodapié 7,3x60	18	16,374			

CAPITOLIO

12,44"x23,31" **31,6x59,2**



WALL TILES
REVESTIMIENTO



BICOTTURA
BICOCCIÓN



RELIEF
RELIEVE



MATT
MATE

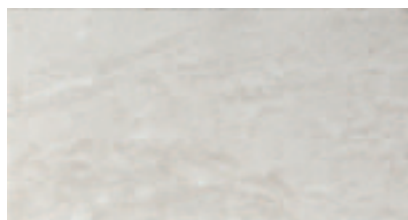

Capitolio Blanco
31,6x59,2



9020



Capitolio Gris
31,6x59,2



9020



Capitolio Blanco Ondas
31,6x59,2



9030



Capitolio Gris Ondas
31,6x59,2



9030

SIZE		PZ / CAJA	KG / CAJA	CAJAS / PALET	KGS / PALET	M2 / PALET
31,6X59,2	Capitolio 31,6x59,2	5	17,5	48	853	45,12
31,6x59,2	Capitolio Ondas 31,6x59,2	5	17,5	48	853	45,12





YELLOWSTONE

Neg
Pizza

Negresco
Pizza e Pasta

25x100
9,84"x39,37"

YELLOWSTONE

9,84"x39,37" **25x100**



Yellowstone White
25x100



9170



Yellowstone Beige
25x100



9170



Yellowstone Brown
25x100



9170



Yellowstone Brown Nonslip
25x100

R-10 Clase 3



9200



SKIRTINGS / RODAPIES



Yellowstone White Rodapié
8x100

9760

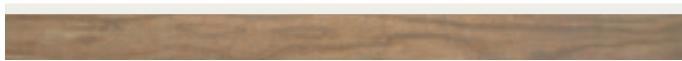

Yellowstone Beige Rodapié
8x100

9760

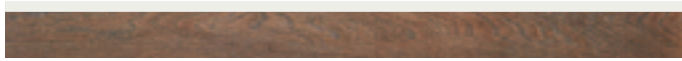

Yellowstone Brown Rodapié
8x100

9760

STEPS / PELDAÑOS

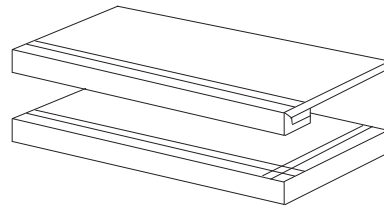

Yellowstone Gradone
25x100

Yellowstone Gradone Ángulo
25x100

SIZE		PZ / CAJA	KG / CAJA	CAJAS / PALET	KGS / PALET	M2 / PALET
25X100	Yellowstone 25x100	7	38,8	42	1649	73,5
8 X 100	Yellowstone Rodapié 8x100	10	17,275			



TIMBERLAND



25x100
9,84"x39,37"



Timberland Maple
25x100



9170



Timberland Haya
25x100



9170



Timberland Ceniza
25x100



9175

SKIRTINGS / RODAPIES

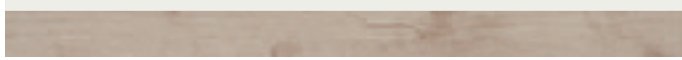

Timberland Maple Rodapié
8x100

9760

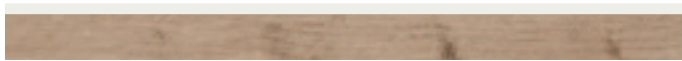

Timberland Haya Rodapié
8x100

9760



Timberland Ceniza Rodapié
8x100

9760

STEPS / PELDAÑOS

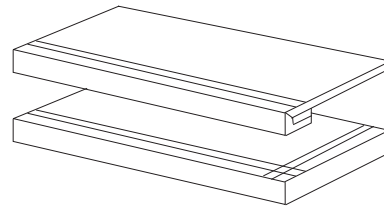

Timberland Gradone
25x100

Timberland Gradone Ángulo
25x100

SIZE		PZ / CAJA	KG / CAJA	CAJAS / PALET	KGS / PALET	M2 / PALET
25X100	Timberland 25x100	7	38,8	42	1649	73,5
8 X 100	Timberland Rodapié 8x100	10	17,275			



FLORESTA

25x100
9,84"x39,37"

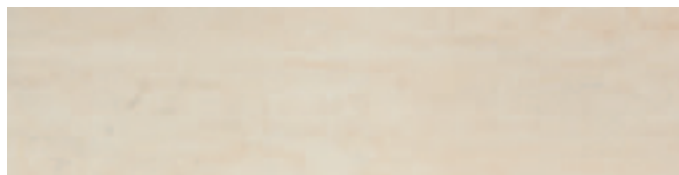

Floresta Crema
25x100



9170



Floresta Olivo
25x100



9175

SKIRTINGS / RODAPIES



Floresta Crema Rodapié
8x100

9760



Floresta Olivo Rodapié
8x100

9760

STEPS / PELDAÑOS

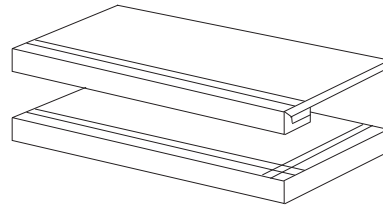

Floresta Gradone
25x100

Floresta Gradone Ángulo
25x100

SIZE		PZ / CAJA	KG / CAJA	CAJAS / PALET	KGS / PALET	M2 / PALET
25X100	Floresta 25x100	7	38,8	42	1649	73,5
8 X 100	Floresta Rodapié 8x100	10	17,275			



TROPIC

25x100
9,84"x39,37"



Tropic Haya
25x100



9170



Tropic Roble
25x100



9175



Tropic Nogal
25x100



9175

SKIRTINGS / RODAPIÉS



Tropic Haya Rodapié
8x100 9760

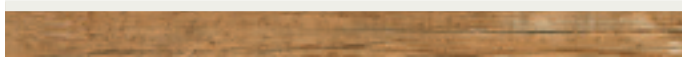

Tropic Roble Rodapié
8x100 9760



Tropic Nogal Rodapié
8x100 9760

STEPS / PELDAÑOS

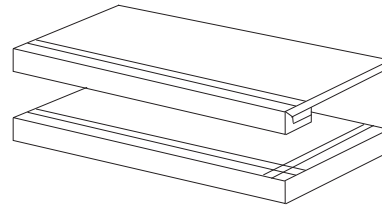

Tropic Gradone
25x100

Tropic Gradone Ángulo
25x100

SIZE		PZ / CAJA	KG / CAJA	CAJAS / PALET	KGS / PALET	M2 / PALET
25X100	Tropic 25x100	7	38,8	42	1649	73,5
8 X 100	Tropic Rodapié 8x100	10	17,275			





KAPPA

25x100
9,84"x39,37"



Kappa Roble
25x100



Kappa Teka
25x100

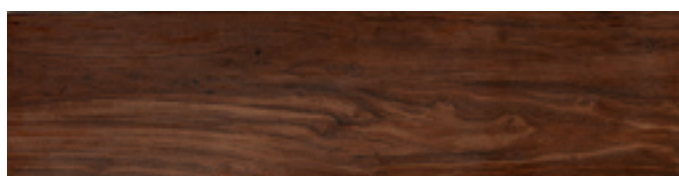

Kappa Wengué
25x100



SKIRTINGS / RODAPIÉS

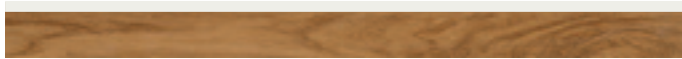

Kappa Roble Rodapié
8x100 9760

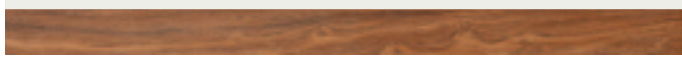

Kappa Teka Rodapié
8x100 9760



Kappa Wengué Rodapié
8x100 9760

STEPS / PELDAÑOS

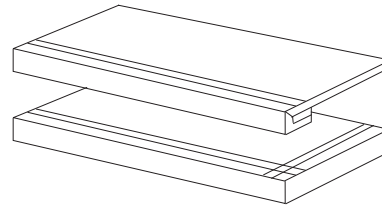

Kappa Gradone
25x100

Kappa Gradone Ángulo
25x100

SIZE		PZ / CAJA	KG / CAJA	CAJAS / PALET	KGS / PALET	M2 / PALET
25X100	Kappa 25x100	7	38,8	42	1649	73,5
8 X 100	Kappa Rodapié 8x100	10	17,275			



ALPINE

25x100
9,84"x39,37"

ALPINE

9,84"x39,37" **25x100**



Alpine Oak
25x100



9170



Alpine Grey
25x100



9170

SKIRTINGS / RODAPIÉS



Alpine Oak Rodapié
8x100

9760



Alpine Grey Rodapié
8x100

9760

STEPS / PELDAÑOS

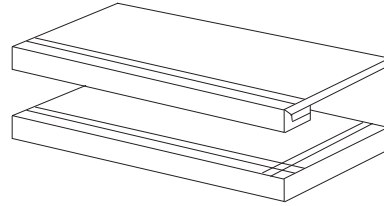

Alpine Gradone
25x100

Alpine Gradone Ángulo
25x100

SIZE		PZ / CAJA	KG / CAJA	CAJAS / PALET	KGS / PALET	M2 / PALET
25X100	Alpine 25x100	7	38,8	42	1649	73,5
8 X 100	Alpine Rodapié 8x100	10	17,275			



MOON SUN

50x100 / 60x60 // 25x75
19,68"x39,37"/23,62"x23,62"
9,84"x29,53"

MOON / SUN

19,68"x39,37"/23,62"x23,62" **50x100 / 60x60**

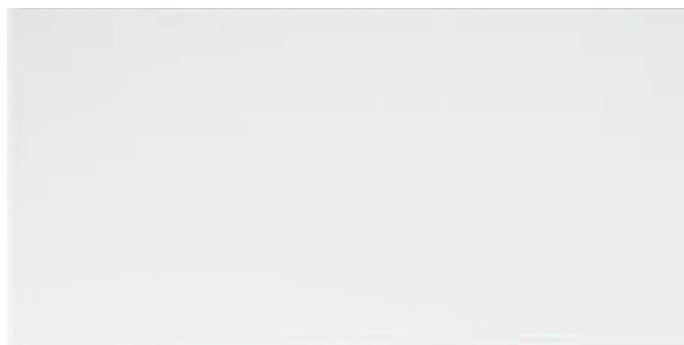

Moon Blanco
50x100

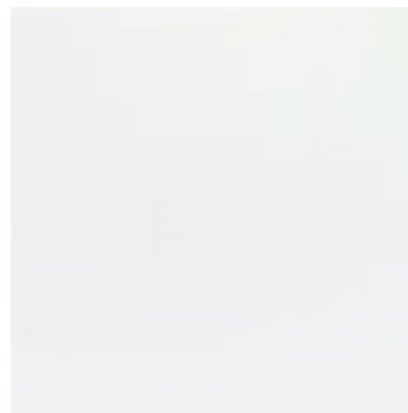

Moon Blanco
60x60



Moon Negro
50x100

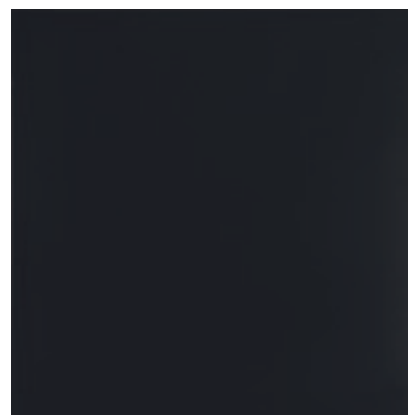

Moon Negro
60x60

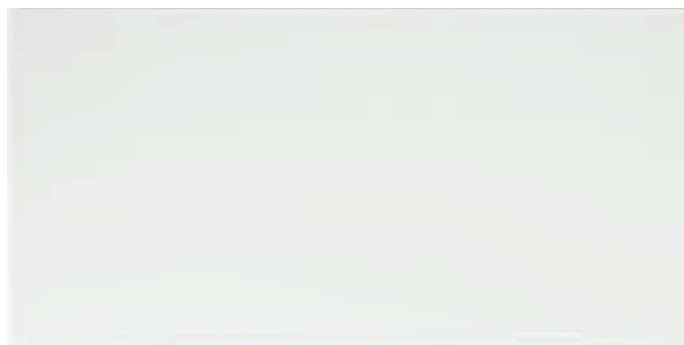

Sun Blanco *
50x100



Sun Blanco *
60x60



SKIRTINGS / RODAPIÉS



Moon Blanco Rodapié
8x50 9725



Moon Negro Rodapié
8x50 9725



Sun Blanco Rodapié
8x50 9725



Moon Blanco Rodapié
7,3x60 9725



Moon Negro Rodapié
7,3x60 9725

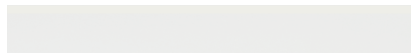

Sun Blanco Rodapié
7,3x60 9725

STEPS / PELDAÑOS

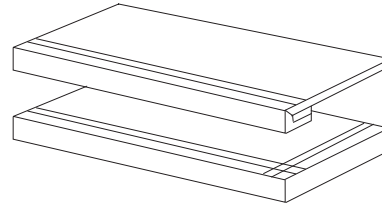

Moon / Sun Gradone
50x100

Moon / Sun Gradone Ángulo
50x100

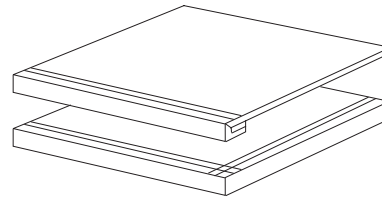

Moon / Sun Gradone
60x60

Moon / Sun Gradone Ángulo
60x60

SIZE		PZ / CAJA	KG / CAJA	CAJAS / PALET	KGS / PALET	M2 / PALET
50X100	Moon / Sun 50x100	3	34,2	27	943	40,5
60X60	Moon / Sun 60x60	4	30,34	36	1092	50,472
8 X 50	Moon / Sun Rodapié 8x50	18	15,760			
7,3 X 60	Moon / Sun Rodapie 7,3x60	18	16,374			

* RECOMMENDED FOR RESIDENTIAL USE.
RECOMENDADO PARA USO RESIDENCIAL

MOON / SUN

9,84"x29,53" **25x75**



WALL TILES
REVESTIMIENTO



BICOTTURA
BICOCCIÓN



MATT
MATE



SHINY
BRILLO

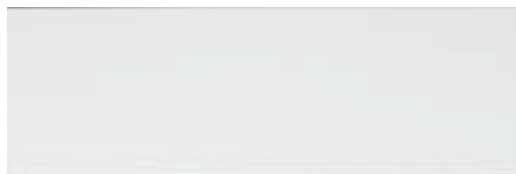

Moon Blanco
25x75



9020

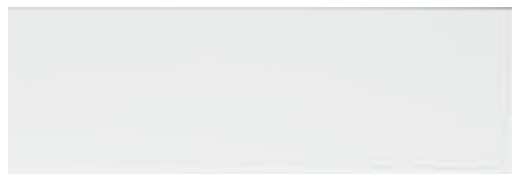

Sun Blanco
25x75



9020



MONTAGNE / SOLEIL

12,44"x23,31" 31,6x59,2



Montagne Blanco
31,6x59,2

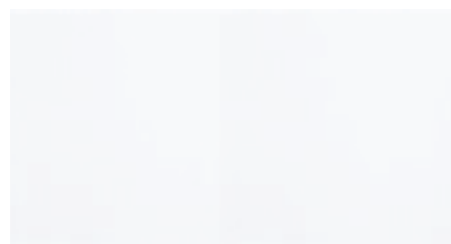

Soleil Blanco
31,6x59,2



Montagne Blanco Ondas
31,6x59,2



Soleil Blanco Ondas
31,6x59,2



SIZE		PZ / CAJA	KG / CAJA	CAJAS / PALET	KGS / PALET	M2 / PALET
25X75	Moon / Sun 25x75	7	24,48	45	1118	59,85
31,6X59,2	Montagne / Soleil 31,6x59,2	5	17,5	48	853	45,12
31,6x59,2	Montagne / Soleil Ondas 31,6x59,2	5	17,5	48	853	45,12

MARS

12,44"x37,52" **31,6x95,3**

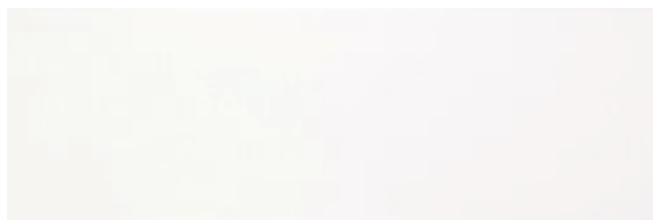

Mars Blanco
31,6x95,3



Mars Blanco Cuadros
31,6x95,3



Mars Silver Listelo
4x95,3

9805



Mars Gold Listelo
4x95,3

9805

SIZE		PZ / CAJA	KG / CAJA	CAJAS / PALET	KGS / PALET	M2 / PALET
31,6X95,3	Mars 31,6x95,3	4	25	44	1.117	52,8
31,6x95,3	Mars Cuadros 31,6x95,3	4	25,069	44	1119	52,8
4X95,3	Mars Listelo	16	8,1	30	259	18,3

STAR

12,44"x37,52" **31,6x95,3**

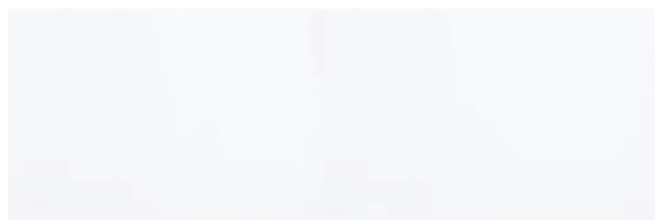

Star Blanco
31,6x95,3



9050



Star Blanco Cuadros
31,6x95,3



9070



Star Ice Listelo
4x95,3

9820



Star Negro Listelo
4x95,3

9820



Star Silver Listelo
4x95,3

9820



Star Gold Listelo
4x95,3

9820



Star Brown Listelo
4x95,3

9820

SIZE		PZ / CAJA	KG / CAJA	CAJAS / PALET	KGS / PALET	M2 / PALET
31,6X95,3	Star 31,6x95,3	4	25	44	1.117	52,8
31,6x95,3	Star Cuadros 31,6x95,3	4	25,069	44	1119	52,8
4X95,3	Star Listelo	16	8,1	30	259	18,3

FLOW

50x100
19,68"x39,37"



A photograph of an outdoor terrace overlooking the sea. The terrace floor is paved with light-colored, rectangular stone tiles. In the foreground, there is a wooden coffee table with three legs and two cylindrical stools made of tree trunks. A wooden bench with white cushions and pillows is positioned against a white wall. In the background, the sea is blue with several boats, and a stone building is visible on the cliffside.

DAMASCO

50x100
19,68"x39,37"

FLOW

19,68"x39,37" **50x100**

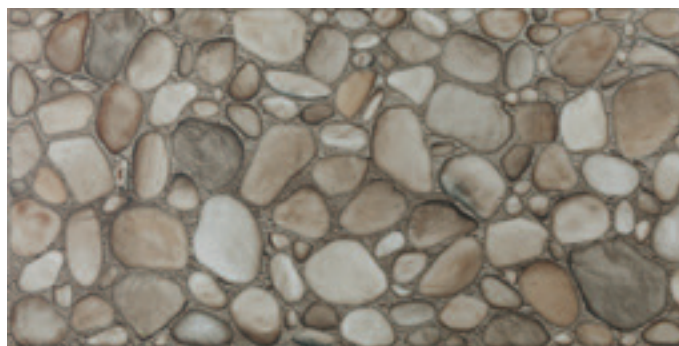

Flow Beige Nonslip
50x100

R-10 Clase 3

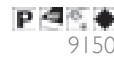

9150



Flow Beige Rodapié
8x100

9760

SIZE		PZ / CAJA	KG / CAJA	CAJAS / PALET	KGS / PALET	M2 / PALET
50X100	Flow 50x100	3	34,2	27	943	40,5
8 X 100	Flow Rodapié 8x100	10	17,275			

DAMASCO

19,68"x39,37" **50x100**



Damasco Beige
50x100

R-10

Clase 3



9150



Damasco Grey
50x100

R-10

Clase 3



9150

SIZE		PZ / CAJA	KG / CAJA	CAJAS / PALET	KGS / PALET	M2 / PALET
50X100	Damasco 50x100	3	34,2	27	943	40,5

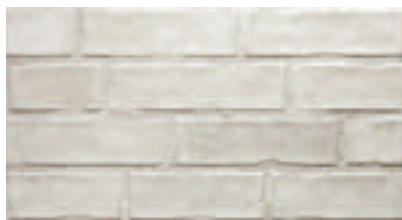

Etrusco Blanco
31,6x59,2



9030



Etrusco Beige
31,6x59,2

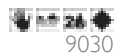

9030



Etrusco Rosso
31,6x59,2



9030

SIZE		PZ / CAJA	KG / CAJA	CAJAS / PALET	KGS / PALET	M2 / PALET
31,6x59,2	Etrusco 31,6x59,2	5	17,5	48	856	45,12



WALL TILES
REVESTIMIENTO



RELIEF
RELIEVE



BICOTTURA
BICOCCIÓN



MATT
MATE



CITY

12,44"x23,31" 31,6x59,2



City Blanco
31,6x59,2



9020



City Blanco Waves
31,6x59,2



9030



City Crema
31,6x59,2



9020



City Crema Waves
31,6x59,2



9030



City Beige
31,6x59,2



9020



City Beige Waves
31,6x59,2



9030

SIZE		PZ / CAJA	KG / CAJA	CAJAS / PALET	KGS / PALET	M2 / PALET
31,6x59,2	City 31,6x59,2	5	17,5	48	853	45,12
31,6x59,2	City Waves 31,6x59,2	5	16,6	48	813	45,12



WALL TILES
REVESTIMIENTO



RELIEF
RELIEVE



20
BICOTTURA
BICOCCIÓN



SHINY
BRILLO





PACKING LIST

EMBALAJES

REVESTIMIENTO

WALL TILES CERAMIC RED BODY

FORMATO	KGS. PALET	M2 PALET	CAJAS PALET	M2 CAJA	PIEZAS CAJA	PESO CAJA
SIZE	KGS. PALET	SQM PALET	BOXES PALET	SQM BOX	PIECES BOX	KGS. BOX
25X75 (25,1 x 75,6)	1118	59,85	45	1,33	7	24,48
31,6X59,2	853	45,12	48	0,94	5	17,50
31,6X95,3	1.117	52,80	44	1,20	4	25,00

PORCELÁNICO

GLAZED PORCELAIN

FORMATO	PESO PALET	M2 PALET	CAJAS PALET	M2 CAJA	PIEZAS CAJA	PESO CAJA
SIZE	KGS. PALET	SQM PALET	BOXES PALET	SQM BOX	PIECES BOX	KGS. BOX
25X100	1649	73,500	42	1,750	7	38,80
50X100	943	40,500	27	1,500	3	34,20
60X60 (59,2x59,2)	1092	50,472	36	1,402	4	30,34
100x100	1087	40,000	40	1,000	1	26,80

TECHNICAL CHARACTERISTICS

CARACTERÍSTICAS TÉCNICAS

Porcelain.Porcelánico

FLOOR TILES Grup B I a

MEASUREMENTS AND SURFACES APPEARANCE	STANDARD TEST METHOD MÉTODO STANDARD	STANDARD PRESCRIBED VALUES VALORES STANDARD NORMA	GLAZED ESMALTADO
Length and width. Longitud y anchura	ISO 10545-2	± 0,6% max.	± 0,2 %
Rectangularity. Ortogonalidad	ISO 10545-2	± 0,6% max.	± 0,6 %
Straightness of sides. Rectitud de lados	ISO 10545-2	± 0,5% max.	± 0,5 %
Surfaces atness (curvature and warpage). Planitud	ISO 10545-2	± 0,5% max.	± 0,5 %
Thickness. Grosor	ISO 10545-2	± 5% max.	±2 %
PHYSICAL PROPERTIES. PROPIEDADES FÍSICAS			
Water absorption. Absorción de agua	ISO 10545-3	≤ 0,5%	< 0,1 %
Modulus of rupture. Carga de rotura, en N	ISO 10545-4	≥ 1300 N	2400 N*
Breaking strength. Resistencia a la exion	ISO 10545-4	≥ 35 N/mm2	39 N/mm2*
Resistance to deep abrasion. Resistencia a la abrasión profunda	ISO 10545-6	≤ 175 mm3	-
Linear thermal expansion. Dilatación térmica lineal	ISO 10545-8	Available method. Método disponible	Available method. Método disponible
Resistance to thermal shock. Resistencia al choque térmico	ISO 10545-9	No surface defects should be visible No debe presentar defectos superficiales visibles	Resistant. Resistente
Resistance to crazing. Resistencia al cuarteo for glazed tiles	ISO 10545-11	No surface defects or cracks should be visible No debe presentar defectos ni grietas superficiales visibles	Resistant. Resistente
Frost resistance. Resistencia a la helada	ISO 10545-12	No surface defects or cracks should be visible No debe presentar defectos ni grietas superficiales visibles	Frost Resistant. Resistente a la Helada
Coef cient of friction. Coe ciente de fricción	DIN 51130 UNE-ENV12633	DRY TEST/ENSAYO EN SECO WET TEST/ENSAYO EN HÚMEDO	R9* Clase 1 * Clase 3*
Colour resistance to light. Resistencia del color a la luz	DIN 51094	There should be no colour variations No debe presentar variaciones de color	No variations in colour and gloss No presenta variaciones de color y brillo.
Surface stratch hardness. Dureza al rayado super cial	UNE-EN 67-101	Available method. Método disponible	MOHS 5*
CHEMICAL PROPERTIES			
Chemical resistance. Resistencia química	ISO 10545-13	Resistance to chemical products. Resistencia a productos químicos.	Min. GB
Resistance to staining. Resistencia a las manchas	ISO 10545-14	≥ 3 for glazed tiles ≥ 3 para baldosas esmaltadas	5*

* The described results are reference values that could vary depending on the product. Consult specific product rest result value before ordering.

* Los resultados descritos son valores de referencia que pueden variar dependiendo del producto. Consultar valor de un producto específico antes de realizar el pedido.

ESPOSOR PORCELÁNICO // PAVIMENTO MONOCOCCIÓN
THICKNESS PORCELAIN // FLOOR TILES SINGLE FIRED
100 x 100 CM 10 MM
50 x 100 CM 10 MM
25 x 100 CM 10 MM
60 x 60 CM 10 MM

Ceramic Tiles. Cerámica **WALL TILES** Grupo B III

DIMENSIONS AND SURFACE APPEARANCE DIMENSIONES Y ASPECTO SUPERICIAL	STANDARD TEST METHOD MÉTODO DE ENSAYO	WITHOUT SPACE SIN ESPACIADOR
Length & Whidth. Longitud (l) y anchura	ISO 10545-2	l ≤ 12 cm: ± 0,75% >12 cm: ± 0,50%
Thickness. Espesor	ISO 10545-2	± 10%
Straightness of sides. Rectitud de lados	ISO 10545-2	± 0,3%
Rectangularity. Ortogonalidad	ISO 10545-2	± 0,5%
Surfaces Flatness. Planitud de super cie (curvatura y alabeo)	ISO 10545-2	a) +0,5% -0,3% b) +0,5% -0,3% c) ±0,5%
PHYSICAL PROPERTIES PROPIEDADES FÍSICAS		
Water apsorption. Absorción de agua	ISO 10545-3	>10%
Modulus of rupture. Carga de rotura, en N Espesor ≥ 7,5 / Espesor < 7,5	ISO 10545-4	Thickness / Espesor ≥ 7,5 mm: Min. 600 N. Thickness / Espesor < 7,5 mm: Min. 200 N.
Breaking strength. Resistencia a la exión N/mm2	ISO 10545-4	Thickness / Espesor ≥ 7,5: Min. 15 N/mm2 Thickness / Espesor < 7,5: Min.12 N/mm2
Resistance to deep abrasion of glazed floor tiles. Resistencia a la abrasión superficial de baldosas esmaltadas para suelos	ISO 10545-7	Only applicable for oor tiles Sólo aplicable a pavimentos
Thermal expansion coe cient. Coeficiente de dilatación térmica lineal	ISO 10545-8	Available method / Método disponible
Resistance to thermal shock. Resistencia al choque térmico	ISO 10545-9	Available method / Método disponible
Resistance to crazing of glazed tiles Resistencia al cuarteo de baldosas esmaltadas	ISO 10545-11	Resistant / Resistente
Frost resistance Resistencia a la helada	ISO 10545-12	Available method / Método disponible
Expansion for dampness. Dilatación por humedad, en mm/m	ISO 10545-10	Available method / Método disponible
Small colour differences. Pequeñas diferencias de color	ISO 10545-16	Available method / Método disponible
Impact resistance. Resistencia al impacto	ISO 10545-5	Available method / Método disponible
CHEMICAL PROPERTIES. PROPIEDADES QUÍMICAS		
Resistance to staining of glazed tiles. Resistencia a las manchas de baldosas esmaltadas	ISO 10545-14	≥3
Resistance to chemical products (resistance to low concentrations of acids and alkalis) Resistencia a productos químicos (resistencia a ácidos y álcalis de baja concentración) de baldosas esmaltadas	ISO 10545-13	Available method / Método disponible
Resistance to chemical products (resistance to low concentrations of acids and alkalis) Resistencia a productos químicos (resistencia a ácidos y álcalis de alta concentración)	ISO 10545-13	Available method / Método disponible
Resistance to chemical products (resistance to household cleaners and swimming pool salts) Resistencia a productos químicos (resistencia a productos domésticos y sales para piscinas) de baldosas esmaltadas	ISO 10545-13	Min. GB

ESPOSOR REVESTIMIENTO //	REVESTIMIENTO BICOCCÓN
THICKNESS CERAMIC TILES //	WALL TILES BICOCCATURA
31,6 x 95,3 CM	11 MM
25 x 75 CM	10 MM
31,6 x 59,2 CM	10 MM

SPECIAL PIECES

PIEZAS ESPECIALES

RODAPIES / SKIRTINGS

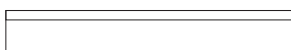

round edge. canto romo

FORMATO SIZE	KGS. PALET KGS. PALET	M2 PALET SQM PALET	CAJAS PALET BOXES PALET	M2 CAJA SQM BOX	PIEZAS CAJA PIECES BOX	PESO CAJA KGS. BOX
8 X 100	569	25,6	32	0,800	10	17,275
8 X 50	520	23,04	32	0,720	18	15,760
7,3 X 60	654	31,52	40	0,788	18	19,309

PELDAÑOS / STEPS

SIMPLES

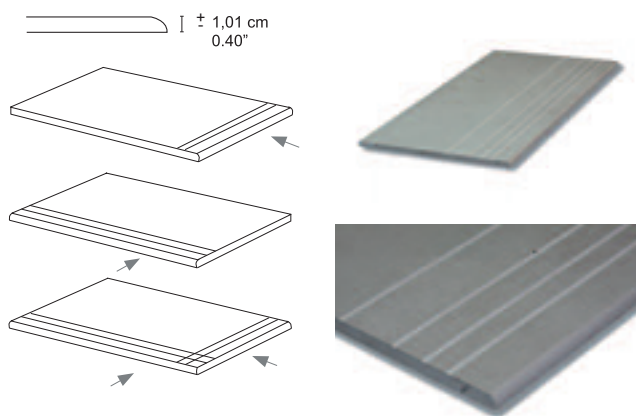

GRADONE

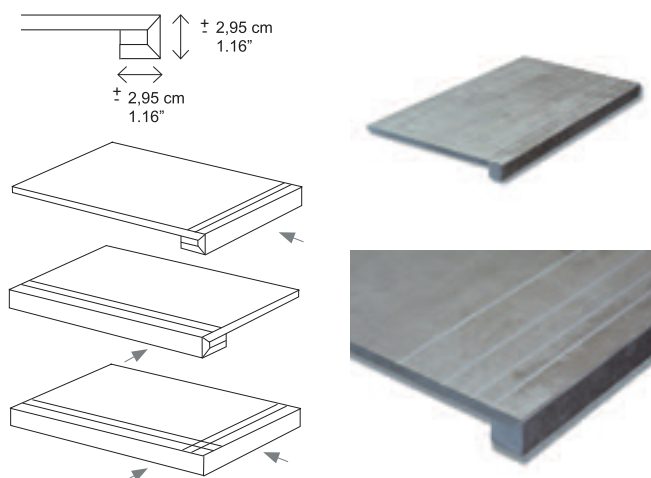

CODIGOS / CODES

TIPO DE PELDAÑO KIND OF STEP	ESPECIFICACIONES KGS. PALET	FORMATO 60X60 SIZE 60X60	FORMATO 50X100 SIZE 50X100	FORMATO 25X100 SIZE 25X100
SIMPLE	LADO CORTO	9760	9775	9740
SIMPLE	LADO LARGO		9790	9770
SIMPLE	LADO DOBLE	9840	9805	9835
GRADONE	LADO CORTO	9870	9860	9830
GRADONE	LADO LARGO		9900	9895
GRADONE	LADO DOBLE	9895	9925	9910

Para conocer la disponibilidad de los diferentes peldaños, así como sus grupos de precios, por favor póngase en contacto con nuestro departamento comercial. Para pedir los peldaños, es necesario que nos indiquen el modelo, color, acabado, formato, referencia específica del peldaño y surcos. Por ejemplo: Zentrum Grey natural 50x100 Gradone con surcos ó Zentrum Grey natural 60x60 peldaño ángulo, sin surcos.

For availability of the different steps as well as their price groups please consult with our commercial network. In order to purchase steps, it is necessary to reference them as follow: *model name + color + finish + size + step specific reference + with or without grooves. For example: Zentrum Grey Natural 50x100 Gradone 50 with grooves or Zentrum Grey Natural 60x60 Peldaño Ángulo without grooves.

FIXING & MAINTENANCE

COLOCACIÓN Y MANTENIMIENTO

Porcelánico

Características:

Producto con muy poca absorción de agua, con altas prestaciones mecánicas y con resistencia química y a la helada. Es adecuado para el uso de interior y exterior en edificios residenciales. Las piezas especiales más utilizadas son los rodapiés, peldaños y gradones.

Revestimiento

Características:

Azulejo son las baldosas cerámicas con absorción alta de agua, prensadas en seco, esmaltadas y fabricadas por bicocción. Sus características los hacen indicados para su utilización como revestimiento de interiores en locales comerciales y residenciales. Las piezas complementarias más utilizadas son los listelos, decorados y cenefas.

Colocación

Compruebe que el formato, tono, color y calidad del material es el deseado. Recomendamos mezclar piezas de diferentes cajas para conseguir un efecto de uniformidad.

La superficie a revestir a de ser plana y rígida, tener absorción, textura, cohesión y estar seca y limpia de restos de polvo y suciedad.

Adhesivos.

Los adhesivos recomendados para porcelánico son del tipo C1 o C2 (UNE-EN 12004). Cementos cola que tienen una alta adherencia, nula deformabilidad y alta resistencia al contacto con agua. Adhesivo para productos de baja o nula absorción.

Los adhesivos para revestimientos se tienen que seleccionar en función del soporte y de las condiciones ambientales del espacio a revestir. La utilización de azulejos de absorción alta de agua es compatible con todas las técnicas de colocación.

Recomendamos la colocación en capa fina. Repartir uniformemente el adhesivo C1 o C2 con llana metálica, acorde al formato que se esta colocando. El encolado simple en capa fina se aplicará únicamente en la superficie a revestir. El doble encolado se aplica en el dorso de la pieza y en la superficie a revestir. Este método es recomendable cuando los formatos a colocar sean superiores a 30x30 cm. En áreas de alto tránsito, fachadas exteriores y cuando el producto sea porcelánico.

Leer y seguir las instrucciones del fabricante del adhesivo, respetando la proporción de agua y el tiempo abierto de colocación.

Aplicar con llana dentada uniformemente.

Es muy importante el reparto uniforme del adhesivo por toda la pieza. También es recomendable usar guías o crucetas entre las piezas, (disponibles en el mercado desde 1,5 mm. hasta más de 5 mm.) lo que facilitará la separación uniforme de las piezas.

No pisar el pavimento instalado durante el periodo de endurecimiento aconsejado por el fabricante del adhesivo. Es recomendable esperar como mínimo entre 48-72 horas antes de pisar la superficie.

Limpiar y aspirar los huecos de las juntas, para luego rejuntarlas.

Para colocación trabada es aconsejable ponerla a 1/3 de la pieza, nunca a mitad de la pieza.

Es importante el dejar una junta mínima entre piezas de 1,5 mm. Aconsejando un anchura mayor para formatos medianos y grandes. Para que puedan absorber las diferentes tensiones que se produzcan entre el soporte, adhesivo y baldosa.

Mantenimiento

Limpieza después de haber colocado el azulejo.

Los restos de suciedad que se generan tras la obra se eliminan fácilmente con un desincrustante comercial, o con un detergente de base acida , siempre teniendo en cuenta la resistencia química indicada por el fabricante de las baldosas.

No debe efectuarse nunca una limpieza acida sobre pavimentos recién colocados, ya que el ácido reacciona con el cemento no fraguado, pudiendo deteriorar las juntas o depositar compuestos insolubles sobre su superficie.

Es importante que el azulejo se aclare con abundante agua limpia después del proceso de limpieza con base acida este completo.

No deben utilizarse espátulas metálicas ni estropajos abrasivos, siendo recomendables las esponjas naturales.

Cuidado ordinario.

La limpieza cotidiana de las baldosas de gres es particularmente simple, ya que únicamente se necesita agua limpia a la que se le puede añadir un detergente de base alcalina.

El uso de ceras, aceites o productos similares no es recomendable, ya que la nula porosidad de la superficie de los azulejos impide su correcta aplicación.

Los decorados, piezas pintadas a mano, piezas complementarias y aquellas con acabos efecto lustre, nacarado, metálico u oro deben ser tratadas con delicadeza durante el proceso de colocación y durante el cuidado ordinario, ya que el uso de ácidos, puros o diluidos, detergentes u otros productos corrosivos pueden alterar de forma importante su apariencia original.

Porcelain Tile

Characteristics:

Product with very low absorption, high mechanical performance, chemical and frost resistance. It is suitable whether for using on interior or exterior floors of residential buildings. Special pieces normally employed are skirting tile, staircase step and gradone.

Wall Tile

Characteristics:

Glazed ceramic wall tile, dry pressed with high water absorption manufactured by double firing. Their characteristics make them especially suitable for using on interior walls of residential and commercial buildings. Complementary pieces usually include decors, borders and mosaics.

Fixing

Ensure that the size, shade, colour and quality of the material is that of what was expected. Mix pieces from several boxes to achieve a uniformed mixture. The surface to be files on must be flat rigid, absorbent textures, cohesive, dry and clean of dust and dirt.

Adhesive

Recommended adhesives for porcelain tiles are those with C1 or C2 (UNE-EN 12004) features with a high adherence indeformable, and high resistance to water. Adhesives for products with low or zero absorption.

The adhesives used for wall tiles should be selected according to the substructure and the external environment of where it is being used. Wall tiles that are absorbent can be fixed by all different tile fixing methods.

We recommend the Thin Layer Method of tile installation. The C1 or C2 adhesive should be spread uniformly with a metal trowel that is suited to the tile size. With the Single Layer method, adhesive is only applied to the surface at where the tile is to be fixed. With the double Thin Layer Method, adhesive must be applied to both the rear side of the tile as well the surface of where the tile is to fixed. This method is recommended for tiles that are greater than 30x30 cm. In areas of high pedestrian traffic, facades in exteriors and always when fixing porcelain tiles.

Read and follow the instructions of the adhesive manufacturer with regards to amount of water needed to mix the adhesive and time in which it must be used.

Use a trowel with uniform teeth.

It is highly important that a uniform spread of adhesive is used over the entire tile, it is also recommended to use guides or spacers between the tiles (spacers of 1,5 mm to 5 mm are available on the market) which can be used to facilitate the uniform separation of the tiles.

Do not walk on floor tiles during the drying time of the adhesive. It is recommended to wait for at last 48-72 hours before walking or applying any weight on the tiles.

Clean and vacuum the spaces between the tiles before grouting.

For locked placement, it is advisable to fix a distance from 1/3 of the piece, never at half of the piece.

Strict observance of the 1,5mm minimum joint between floor tiles is essential, whit a wider joint being recommended for medium and large formats, this allowing absorption of the differential pressure produced in the multi-layer floor adhesive tile system.

Maintenance

Cleaning after fixing:

The most important cleaning operation is performed immediately after laying the tiles. Residues remaining after work completion can be easily removed with a commercial detergent or an acid-based one, always considering the chemical resistance indicated by the manufacturer.

Acid cleaning should never carried out on recently laid floor tiles. The reaction of the acid with the unset cement may damage the joints or deposit insoluble compounds on the surface.

It is also important that the tile receives a thorough rinsing with clean water after the cleaning process is complete.

Trowels and abrasive scotters must not be used. The use of sponges is strongly recommended, especially natural ones.

Routine Care:

Daily cleaning tiles is particularly simple, it only requires clean water to which an alkaline base cleaner may be added.

The use of waxes, oils or similar products is not recommended since the non-porous glazed surface prevents from a correct application.

Hand-painted ceramic wall tiles or complementary pieces on third firing must be treated whit extreme care during both the fixing and subsequent cleaning as well as during ordinary routine cleaning. The use of pure or diluted acids, detergents or other corrosive products will seriously harm their original look.

TECHNICAL SOLUTIONS

SOLUCIONES TÉCNICAS

VENTILATED FAÇADES / PORCELAIN

The ceramic ventilated façade is an exterior cladding system for buildings, the ideal combination between the maximum level of aesthetic appeal and the best thermal features. From the structural point of view, it is an overhang system, composed of an external facing in slabs of porcelain stoneware mechanically fastened to the perimeter framework of the building by means of a structure in aluminium alloy. Thanks to this particular construction technique, the surface of the cladding remains separate from the masonry. The resulting cavity is partially occupied by a layer of thermal insulating material, leaving the rest of the space empty to allow for ventilation. Therefore an "air jet" is created; that is, a continuous flow of aeration, which provides significant benefits in terms of breathability and a decrease of heat loads.

Advantages

- Energy saving and thermal insulation and sound proofing. Protection against water.
- Healthier environment
- No deterioration of the appearance of technical features over the time.
- Exceptional results in renovation works.
- Security when you fix coatings because you use mechanical and quimical anchorage.
- Easy to clean and to manipulate.

Type of sistem

Visible system:

The anchorage of the material by mounting clips, causes it to be visible from the outside. This system, unlike the hidden system, does not require additional machining of the pieces.

Unvisible system:

By machining the lateral parts (grooved), the anchoring of the porcelain material can't be seen from the outside.

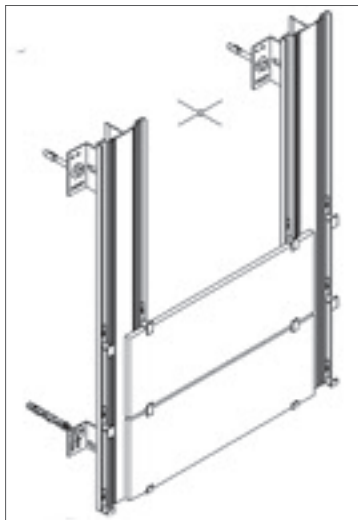

Visible System. Anclaje Visto



Unvisible System. Anclaje Oculto

GLUED FAÇADES WITH MECHANICAL ANCHORAGE / PORCELAIN

The glued façade upgrades the appearance of façades; providing them an aspect of innovation and lasting durability through the use of high-end technical porcelain. Currently, there are adhesives which enable an optimum bonding on the façade, however, in order to ensure maximum security, it is important to use a safety mechanical anchorage system which can be visible or hidden.

Advantages

- Greater impermeability and resistance against humidity and atmospheric agents.
- Lighter weight in comparison to façades made up of other materials.
- Minimum maintenance required.



U-8 basic
U-8 continuación



U-8 / Z-1 ending
U-8 / Z-1 terminación



Z-1 basic
Z-1 continuación

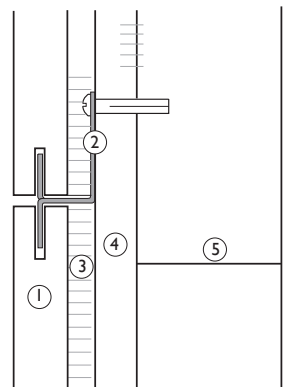

1. Porcelain tile. Porcelánico.
2. Unvisible mechanical anchorage.
Anclaje mecánico oculto.
3. Adhesive. Adhesivo.
4. Mortero. Mortar.
5. Solid brick. Ladrillo macizo.

INDEX BY CONCEPT

ÍNDICE POR CONCEPTOS

Concrete

Collection	Catalogue	Page
Fokus	1	5
Zentrum	1	9

Metal

Collection	Catalogue	Page
Factory	1	17

Marble

Collection	Catalogue	Page
Atlántida	2	29
Basra	2	63
Calipso	2	51
Casablanca	2	57
Cirene	2	15
Ercan	2	73
Fenix	2	35
Galatea	2	47
Hércules	2	23
Imperium	2	76
Monarq	2	69
Myra	1	21
Myra	2	43
Pandora	2	38
Quimera	2	39

Monocolors

Collection	Catalogue	Page
Mars	1	72
Mars	2	128
Montagne	1	71
Montagne	2	127
Moon	1	67
Moon	2	123
Soleil	1	71
Soleil	2	127
Star	1	73
Star	2	129
Sun	1	67
Sun	2	123

Stone

Collection	Catalogue	Page
Acrópolis	1	39
Capitolio	1	41
Damasco	1	75
Esparta	1	35
Etrusco	1	78
Flow	1	74
Legendary	1	25
Partenon	1	29

Wood

Collection	Catalogue	Page
Alpine	1	63
Alpine	2	109
Bois	2	81
Floresta	1	51
Floresta	2	97
Holz	2	85
Kappa	1	59
Kappa	2	105
Lambda - Epsilon	2	77
Timberland	1	47
Timberland	2	93
Tropic	1	55
Tropic	2	101
Yellowstone	1	43
Yellowstone	2	89

Textile

Collection	Catalogue	Page
Acteon	2	118
Babylon	2	9
Bagdad	2	5
Calidón	2	113
City	1	80
City	2	120
Isona	2	116

INDEX BY FORMAT

ÍNDICE POR FORMATOS

100x100 Floor Tiles 39,37"x39,37"

Collection	Catalogue	Page
Atlántida	2	29
Babylon	2	9
Cirene	2	15
Fokus	1	5
Hércules	2	23
Legendary	1	25
Myra	1	21
Myra	2	43
Zentrum	1	9

50x100 Floor Tiles 19,68"x39,37"

Collection	Catalogue	Page
Atlántida	2	29
Babylon	2	9
Bagdad	2	5
Basra	2	63
Bois	2	81
Calipso	2	51
Casablanca	2	57
Cirene	2	15
Damasco	1	75
Factory	1	17
Fenix	2	35
Flow	1	74
Fokus	1	5
Galatea	2	47
Hércules	2	23
Moon	1	67
Moon	2	123
Myra	1	21
Myra	2	43
Pandora	2	38
Partenon	1	29
Quimera	2	39
Sun	1	67
Sun	2	123
Zentrum	1	9

25x100 Floor Tiles 9,84"x39,37"

Collection	Catalogue	Page
Alpine	1	63
Alpine	2	109
Esparta	1	35
Floresta	1	51
Floresta	2	97
Holz	2	85
Kappa	1	59
Kappa	2	105
Timberland	1	47
Timberland	2	93
Tropic	1	55
Tropic	2	101
Yellowstone	1	43
Yellowstone	2	89

60x60 Floor Tiles 23,62"x23,62"

Collection	Catalogue	Page
Acrópolis	1	39
Bagdad	2	5
Basra	2	63
Calidón	2	113
Cirene	2	15
Ercan	2	73
Factory	1	17
Imperium	2	76
Lambda - Epsilon	2	77
Monarq	2	69
Moon	1	67
Moon	2	123
Myra	1	21
Myra	2	43
Partenon	1	29
Sun	1	67
Sun	2	123
Zentrum	1	9

31,6x95,3 Wall Tiles

12,44"x37,52"

Collection	Catalogue	Page
Calipso	2	54
Casablanca	2	60
Galatea	2	49
Holz	2	87
Mars	1	72
Mars	2	128
Star	1	73
Star	2	129

31,6x59,2 Wall Tiles

12,44"x23,31"

Collection	Catalogue	Page
Babylon	2	12
Capitolio	1	41
City	1	80
City	2	120
Etrusco	1	78
Fenix	2	37
Montagne	1	71
Montagne	2	127
Soleil	1	71
Soleil	2	127

25x75 Wall Tiles

9,84"x29,53"

Collection	Catalogue	Page
Acteon	2	118
Atlántida	2	31
Basra	2	65
Calidón	2	113
Cirene	2	20
Ercan	2	74
Hércules	2	25
Isonne	2	116
Monarq	2	70
Moon	1	70
Moon	2	126
Myra	1	23
Myra	2	44
Partenon	1	32
Sun	1	70
Sun	2	126
Zentrum	1	14

ALPHABETICAL INDEX CATALOGUE 1

ÍNDICE ALFABETICO CATÁLOGO 1

Collection		Page
Acrópolis		39
Alpine		63
Capitolio		41
City		80
Damasco		75
Esparta		35
Etrusco		78
Factory		17
Floresta		51
Flow		74
Fokus		5
Kappa		59
Legendary		25
Mars		72
Montagne		71
Moon		67
Myra		21
Partenon		29
Soleil		71
Star		73
Sun		67
Timberland		47
Tropic		55
Yellowstone		43
Zentrum		9