

JFUJ HOMEFRIEND & FUJI ELEVATOR

Vertical elevator
manufacturing workshop

Escalator manufacturing
workshop

Expert building
4m/s Test-Tower

Operation Center R&D center
(research and development center)
Training Center
Reception Center
ANCH Elevator Equipment Institute
168m height 12m/s Test-Tower

Panoramic view of JFUJ factory

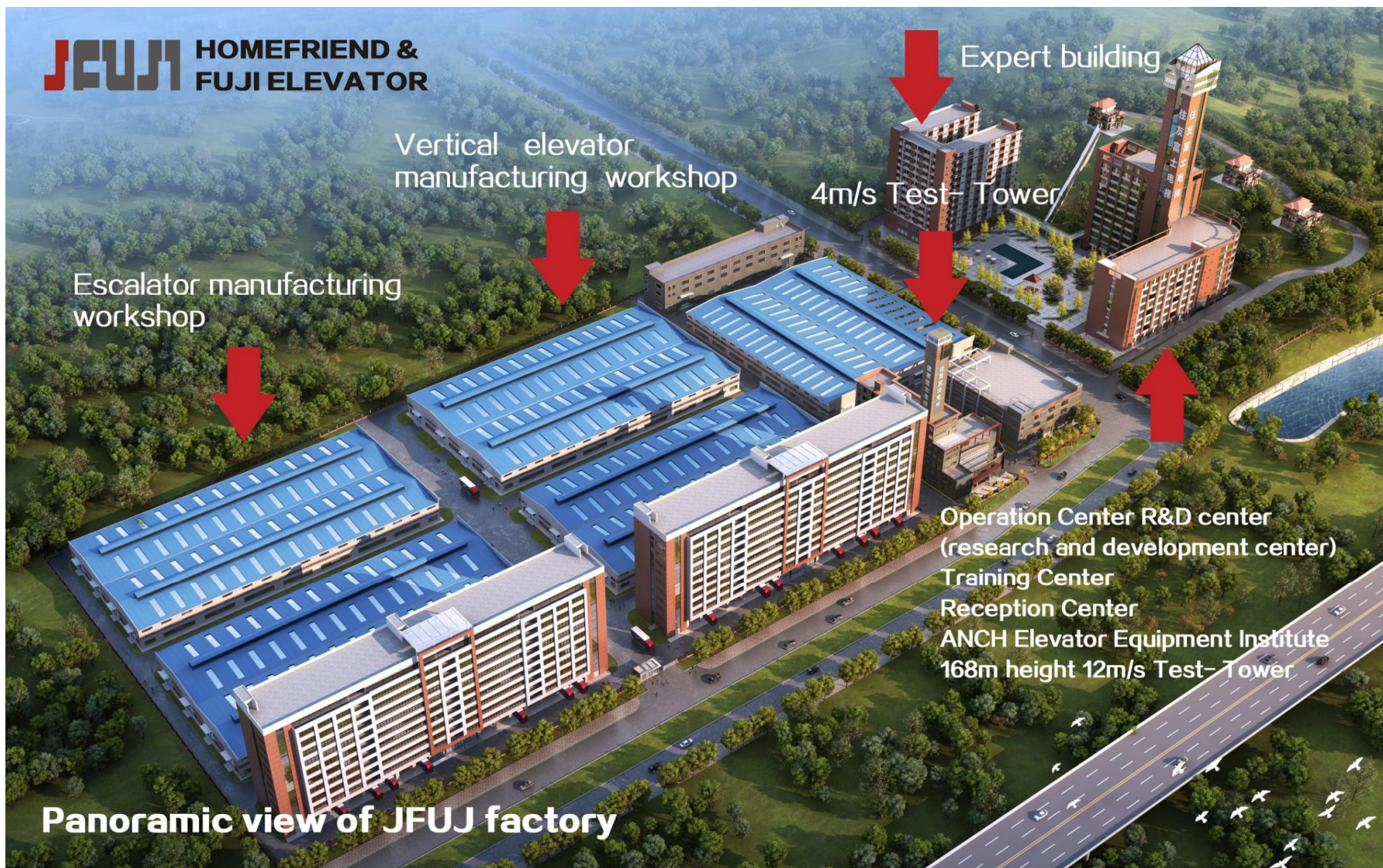

Contents

Team

Honor

Cooperation

Persist

01. About us

02. Product highlights

03. Cases

01

Part

About us

(Make lifting equipment more suitable for human use)

1. About us

ELITE-JFUJI elevator is a large-scale professional elevator manufacturer integrating R&D, production, sales, installation, repair, maintenance and transformation.

Hangzhou ELITE is the authorized overseas installation and after sales service provider.

The company covers an area of nearly 200000 sqm, the registered capital of USD 35 Millions, the building area of more than 70,000 square meters, built up to more than 70 meters of elevator test tower;The second phase of the project will build a research and development site of more than 40,000 square meters, with a landmark new test tower up to 168 meters high, which will become a medium-high test tower for elevator enterprises in south China.

As Foshan elevator industry association unit, China elevator association member unit, the company hand in hand at home and abroad well-known large and medium-sized elevator parts formed close strategic cooperation union, and through the 24 hours service network covering the whole country and based on the cloud of ELITE-JFUJI intelligent elevator maintenance management service platform, focus on building to promote the healthy development of the industry and the environment harmony, global enterprise.

1.2 Brand management concept

Build industry safety elevator brand

01

Do the safety brand in the industry

02

Ensure the safety of distribution channels

03

Keep employees safe at work

1.3 Brand culture

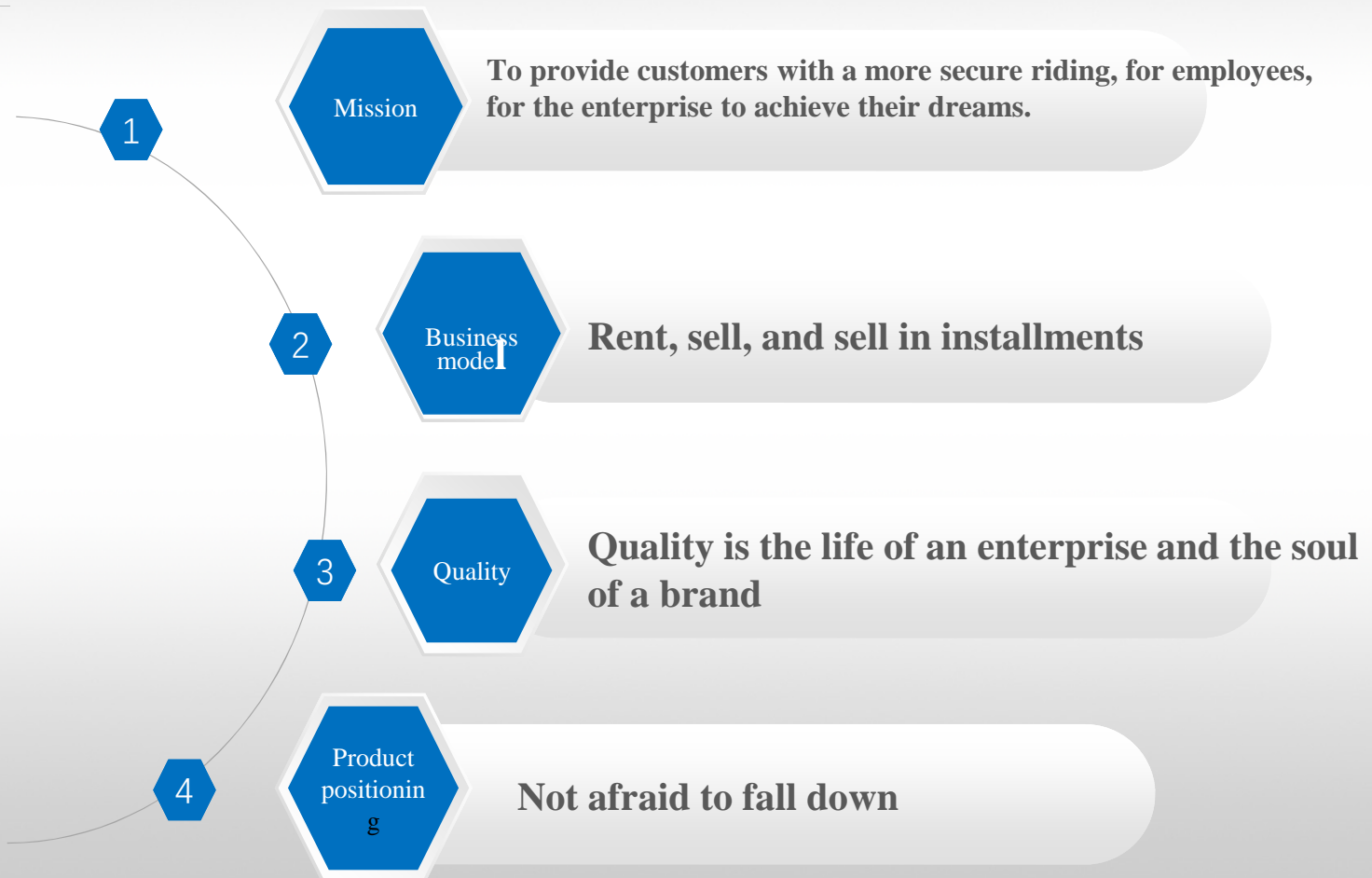

About us

Product highlights

Market layout

Plan

Cases

1.4 Qualification



营业执照

(副本) (副本号: 4-4)

统一社会信用代码 914406005645873373

名称	住友富士电梯有限公司
类型	有限责任公司(法人独资)
住所	佛山市高明区杨和镇(杨梅)长春路2号
法定代表人	陆雪颜
注册资本	人民币贰亿零陆佰万元
成立日期	2010年12月16日
营业期限	2010年12月16日至2033年03月25日
经营范围	电梯、自动扶梯、自动人行道、杂物梯、立体停车场、其他升降设备及其零部件的设计、制造、加工、销售、安装、维修保养和改造。货物进出口、技术进出口。(依法须经批准的项目,经相关部门批准后方可开展经营活动。)



登记机关
2018年6月27日

企业信用信息公示系统网址: <http://gsxt.gdgs.gov.cn/>

中华人民共和国国家工商行政管理总局监制

副本

中华人民共和国 特种设备安装改造维修许可证

Installation, Alteration, Repair & Maintenance License of Special Equipment
People's Republic of China
(电梯)

编号: TS33441652-2021

单位名称: 住友富士电梯有限公司
单位地址: 佛山市高明区杨和镇(杨梅)长春路2号
经审查, 获准从事下列电梯安装、改造、维修:

类型	施工类别	级别	备注
载货电梯、乘客电梯	安装、改造、维修	A	
自动人行道、自动扶梯	安装、改造、维修	B	
杂物电梯	安装、改造、维修	C	

审批机关: 广东省质量技术监督局
有效期至: 2021年2月16日

发证机关: 
发证日期: 2017年2月17日

国家质量监督检验检疫总局制

副本

中华人民共和国 特种设备制造许可证

Manufacture License of Special Equipment
People's Republic of China
(电梯)

编号: TS2310577-2021

单位名称: 住友富士电梯有限公司
制造地址: 广东省佛山市高明区杨和镇(杨梅)长春路2号
经审查, 获准从事下列电梯的制造:

级别	类别	品种	备注
A级	曳引与强制驱动电梯	曳引驱动乘客电梯	限曳引式客梯: $V \leq 4.0 \text{ m/s}$
			限无机房客梯: $V \leq 2.0 \text{ m/s}$
			限观光电梯: $V \leq 4.0 \text{ m/s}$
		限病床电梯: $V \leq 1.75 \text{ m/s}$	
B级	曳引驱动载货电梯	曳引驱动载货电梯	限曳引式货梯: $Q \leq 10000 \text{ kg}$
			限无机房货梯: $Q \leq 5000 \text{ kg}$
			限汽车电梯: $Q \leq 5000 \text{ kg}$
	自动扶梯与自动人行道	自动扶梯	$H \leq 7.20 \text{ m}$
		自动人行道	$L \leq 40.00 \text{ m}$
A级	其它类型电梯	消防电梯	限消防电梯: $V \leq 4.0 \text{ m/s}$
C级		杂物电梯	$Q \leq 300 \text{ kg}$

审批机关: 国家质量监督检验检疫总局
有效期至: 2021年2月28日

发证机关: 
发证日期: 2017年2月27日
变更日期: 2018年2月11日

国家质量监督检验检疫总局制

About us

Product highlight

Market layout

Plan

Cases

1.4 Qualification

CERTIFICATE
质量管理体系认证证书

证书编号: 00216Q23369R0M

兹证明

住友富士电梯有限公司

统一社会信用代码: 914406005645873373
住所: 广东省佛山市高明区杨和镇(杨梅)长春路2号
认证地址: 广东省佛山市高明区杨和镇(杨梅)长春路2号(528500)

管理体系符合

GB/T 19001-2016/ISO 9001:2015
《质量管理体系 要求》

覆盖的产品及其过程

乘客电梯(A级曳引式客梯、无机房客梯、观光电梯、消防电梯和B级病床电梯)、载货电梯(B级曳引式货梯、无机房货梯、汽车电梯)、杂物电梯(C级)、自动扶梯(B级)和自动人行道(B级)的设计和制造

生效日期: 2016年06月15日 有效期至: 2019年06月14日
注册号: CQM-44-2013-0028-0001 换证日期: 2018年05月16日

(本证书信息可在国家认证认可监督管理委员会官方网站 www.cca.gov.cn 或方圆标志认证集团官方网站上查询, 也可通过验证《确认证书》确认本证书的有效性)

 二零一八年五月十六日

   中国认可
国际认证
管理体系
MANAGEMENT SYSTEM
CNAS C002-M

方圆标志认证集团
地址: 北京市海淀区曙光路33号(100048)
<http://www.cqm.com.cn>

CERTIFICATE
**职业健康安全管理体系
认证证书**

证书编号: 00216S11145R1M

兹证明

住友富士电梯有限公司

统一社会信用代码: 914406005645873373
住所: 广东省佛山市高明区杨和镇(杨梅)长春路2号
认证地址: 广东省佛山市高明区杨和镇(杨梅)长春路2号(528500)

管理体系符合

GB/T 28001-2011/OHSAS 18001:2007
《职业健康安全管理体系 要求》

覆盖的产品及其过程

乘客电梯(A级曳引式客梯、无机房客梯、观光电梯、消防电梯和B级病床电梯)、载货电梯(B级曳引式货梯、无机房货梯、汽车电梯)、杂物电梯(C级)、自动扶梯(B级)和自动人行道(B级)的设计和制造及相关管理活动

生效日期: 2016年06月15日 有效期至: 2019年06月14日
注册号: CQM-44-2013-0028-0003 换证日期: 2016年10月12日

(本证书信息可在国家认证认可监督管理委员会官方网站 www.cca.gov.cn 或方圆标志认证集团官方网站上查询, 也可通过验证《确认证书》确认本证书的有效性)

 二零一六年十月十二日

  中国认可
管理体系
MANAGEMENT SYSTEM
CNAS C002-M

方圆标志认证集团
地址: 北京市海淀区曙光路33号(100048)
<http://www.cqm.com.cn>

CERTIFICATE
环境管理体系认证证书

证书编号: 00216E31426R1M

兹证明

住友富士电梯有限公司

统一社会信用代码: 914406005645873373
住所: 广东省佛山市高明区杨和镇(杨梅)长春路2号
认证地址: 广东省佛山市高明区杨和镇(杨梅)长春路2号(528500)

管理体系符合

GB/T 24001-2016/ISO 14001:2015
《环境管理体系 要求及使用指南》

覆盖的产品及其过程

乘客电梯(A级曳引式客梯、无机房客梯、观光电梯、消防电梯和B级病床电梯)、载货电梯(B级曳引式货梯、无机房货梯、汽车电梯)、杂物电梯(C级)、自动扶梯(B级)和自动人行道(B级)的设计和制造及相关管理活动

生效日期: 2016年06月15日 有效期至: 2019年06月14日
注册号: CQM-44-2013-0028-0002 换证日期: 2018年05月16日

(本证书信息可在国家认证认可监督管理委员会官方网站 www.cca.gov.cn 或方圆标志认证集团官方网站上查询, 也可通过验证《确认证书》确认本证书的有效性)

 二零一八年五月十六日

   中国认可
国际认证
管理体系
MANAGEMENT SYSTEM
CNAS C002-M

方圆标志认证集团
地址: 北京市海淀区曙光路33号(100048)
<http://www.cqm.com.cn>

About us

Product highlights | Market layout

Plan

Cases

1.4 Qualification



1.4 Qualification

CE MR Passenger Elevator



EUROPEAN INSPECTION AND CERTIFICATION COMPANY S.A.

EU TYPE EXAMINATION CERTIFICATE*

FOR TRACTION DRIVE ELEVATOR (LIFT)

EUROPEAN LIFT DIRECTIVE 2014/53/EU ANNEX IV (MODULE B)

Manufacturer's/Applicant's Certificate Holder's Name	Handicraft & Jui Elevator Co., Ltd.
Address	No. 3 Changchun Road, Yangpu Town, Guangming District, Foshan City, Guangdong Province, P.R. China
Certificate No.	LMB 005467
Product Type	Machiner Room Passenger Lift
Product Model	MPS3 / Technical Description Attached
Director's/Signatory	James A. Technical Description Attached
Director's/Signatory	James A. List of Safety Components Certificate
Checklist Number	2014/12/01, EN 1720-2014
Checklist Report No.	LMB 00546

On manufacturer's request, a hereby certified that the aforementioned notified body, EUROCERT SA, with identification number **1128**, has assessed the above representative model of Machine Room Passenger Lift, in accordance with the requirements of the European Lift Directive 2014/53/EU Annex IV (Module B), with satisfactory results.

Procedurition:

A lift, manufactured in conformity with the above described model lift, must be submitted by the installer to Final Inspection procedure according to annex V of European Lift Directive 2014/53/EU (Final Inspection) before being placed in use.

The installer of the lift, if it satisfies the provisions of the Directive, shall affix the CE marking with the Identification Number of the involved to the Final Inspection notified body and draw up an EU Declaration of Conformity.

Certificate History

Revision No.	Description	Issue Date
0	Original Certificate	16/05/2016
1	Updated list of safety components	07/03/2019

Issue date: 16/05/2018



INSPECTOR

CHAD WANG



EUROCERT SA

Confidential Engineer
Construction Products and Laboratories Manager

Please check the validity of the certificate from our website using the password 79JDXGp

THE DATA OF THIS CERTIFICATE IS GATHERED WITH EVERY POSSIBLE THOROUGHNESS
THIS CERTIFICATE REFLECTS THE FINDINGS OF THE DURATION OF THE TIME AND PLACE OF THE AUDIT
REPRODUCTION OF THIS DOCUMENT IS STRICTLY FORBIDDEN

BP-CHOC28-2, LAMC6265, 164 50 METAMORPHOS, ATHENS, GREECE
tel: +003210 66.72.695, tel: +31 20 620 0739 fax: +31 20 620 0739
internet: www.eurocertgip.com e-mail: europa@eurocertgip.com



Product Certification
Certification
AT 00000000000000000000

Page 1 of 1

CE MRL Passenger elevator

 EUROPEAN INSPECTION AND CERTIFICATION S.A.		
EU TYPE EXAMINATION CERTIFICATE FOR TRACTION DRIVE PASSENGER ELEVATOR (LIFT) EUROPEAN LIFT DIRECTIVE 2014/33/EU ANNEX IV (MODULE B)		
Manufacturer's/Supplier's Certificate Holder's Name	Hongfaifan Co., Ltd.	
Address	No. 3 Changchun Road, Yangpu Town, Gaojing District, Foshan City, Guangdong Province, P.R. China	
Certificate No.	LIMB-0034 rev 1	
Product Name	Medium Room Passenger Lift	
Product Model	Model P (Technical Description Attached)	
Directives/Standards	Annex A: Technical Specifications Annex B: List of Safety Components (Certificates)	
Checklist Report No.	2014-03-01, On 18/2/2014	
	LIMB-0034R	

On manufacturer's request, it is hereby certified that the aforementioned notified body, EUROCERT SA, with identification number **1128**, has assessed the above representative model of Medium Room Passenger Lift L, in accordance with the requirements of European Lift Directive 2014/33/EU Annex IV (Module B), with satisfactory results.

Preconditions:

A lift, manufactured in conformity with the above described model lift, must be submitted by the supplier to the Final Inspection procedure according to Annex V of European Lift Directive 2014/33/EU (Final Inspection) before being placed in use.

The holder of this lift, if it attests the provision of the Director, shall affix the CE marking with the Identification Number of the involved in the Final Inspection notified body and draw up an EU Declaration of Conformity.

Certificate History		
Revision No.	Description	Issue Date
0	Original Certificate	16/05/2018
1	Updated list of safety components	07/03/2019

Issue date: 16/05/2018

INSPECTOR



CHAD WANG



EUROCERT SA
Certification Authorities
Construction Products and Laboratories Manager

Please check the validity of the certificate from our website using the password 799Dc6p

THE DATA OF THIS CERTIFICATE IS GATHERED WITH EVERY POSSIBLE THROUGHNESS
THIS CERTIFICATE RELATES TO THE ENDINGS OF THE TIME AND PLACE OF THE ALIQUOT
REPRODUCTION OF THIS DOCUMENT IS STRICTLY FORBIDDEN

Product Certification
Cnr. 2014
8013 06220467-01

80 CHOCSEI & ASSOCIATES, 144 S WATKINSONS AVENUE, SUITE 200
 TEL: +65 2210 6622 FAX: +65 2210 6623 E-MAIL: info@chocsei.com.sg
 Internet: www.eurocert.org e-mail: eurocert@eurocert.org



Page 1 of 1

1.4 Qualification

Escalator CE



EUROPEAN INSPECTION AND CERTIFICATION COMPANY S.A.

CERTIFICATE OF CONFORMITY
FULLNESS EXAMINATION OF TECHNICAL FILE

Certificate No. : MA.0374
Issue Date : 31/01/2019
Expiry Date : 30/01/2024
Applicant (Name & Address) : Homefriend & Fuji Elevator Co., Ltd.,
No. 2, Changchun Road, Yanghe Town, Gaoming District, Foshan City,
Guangdong Province, P.R. China
Manufacturer (Name & Address) : Same as Applicant
TCF No. : TCF-VC-CH-2017082903
Product Description : ESCALATOR
Model(s) : MEGA-E series (see Annex I)
Directive(s) : Machinery Directive 2006/42/EC
Standard(s) : EN 115-1:2017, EN 60204-1:2006+AC:2010

This is to certify that, upon the relevant application of the above mentioned applicant, EUROCERT as Third Party Authority has reviewed the Technical Construction File of the described product which found to fulfill the basic health and safety prerequisites of above mentioned Directive(s).

Note:

- The manufacturer should issue a Declaration of Conformity according to the basic requirements of the applicable and relevant directives.
- The CE marking can be affixed on the above mentioned product with the manufacturer's responsibility, if all relevant and applicable directives are complied with.
- All modifications to the Technical File should be first submitted to the Third Party Inspection Authority to ensure further validity of this attestation.
- This certificate is valid only for the product and configuration described and in conjunction with the technical data detailed above.

Please check the validity of the certificate from our website using the password 7Kh3gCk

On Behalf of EUROCERT

IOANNIS KARAYANNIS
General Manager

Third Party Authority Stamp

89 CHIOUSTRI & IKOVRISES, 144 52 METAMORFOSI, ATHENS, GREECE
Tel.: +30 210 62.52.495, 30 210 62.53.927 Fax: +30 210 62.03.018
Internet site: www.eurocert.gr e-mail: eurocert@eurocert.gr

Page 1 of 2

JKWB-1 CE



EUROPEAN INSPECTION AND CERTIFICATION COMPANY S.A.

CERTIFICATE OF CONFORMITY
FULLNESS EXAMINATION OF TECHNICAL FILE

Certificate No. : EMC.0090
Issue Date : 27/11/2018
Applicant (Name & Address) : Homefriend & Fuji Elevator Co., Ltd.,
No. 2 Changchun Road, Yanghe Town, Gaoming District, Foshan City,
Guangdong Province, P.R. China
Manufacturer (Name & Address) : Same as Applicant
Test Report Nos. : 20180D165
Product Description : Elevator Control Cabinet
Model(s) : JKWB-1
Directive(s) : Electromagnetic Compatibility Directive 2014/30/EU
Standard(s) : EN 12015:2014, EN 12016:2013

This is to attest that, upon the relevant request of the applicant, EUROCERT as a Third Party Authority has reviewed the Technical Construction File of the described product which found to fulfill the basic health and safety prerequisites of above mentioned Directive(s).

Note:

- The manufacturer should issue an EU Declaration of Conformity according to the basic requirements of the applicable and relevant EU Directives.
- The holder of the certificate shall use it in connection with the EU declaration of conformity.
- The CE marking can be affixed on the above mentioned product with the manufacturer's responsibility, if all relevant and applicable EU directives are complied with.
- All modifications to the Technical File should be first submitted to the Third Party Inspection Authority to ensure further validity of this attestation.
- This certificate is valid only for the product and configuration described above.

Please check the validity of the certificate from our website using the password EN67baBY

On Behalf of EUROCERT

GEORGE N. SIFONIOS
Director of Development

Third Party Authority Stamp

89 CHIOUSTRI & IKOVRISES, 144 52 METAMORFOSI, ATHENS, GREECE
Tel.: +30 210 62.52.495, 30 210 62.53.927 Fax: +30 210 62.03.018
Internet site: www.eurocert.gr e-mail: eurocert@eurocert.gr

Page 1 of 2

JKWB CE



EUROPEAN INSPECTION AND CERTIFICATION COMPANY S.A.

CERTIFICATE OF CONFORMITY
FULLNESS EXAMINATION OF TECHNICAL FILE

Certificate No. : EMC.0071
Issue Date : 15/05/2018
Applicant (Name & Address) : Homefriend & Fuji Elevator Co., Ltd.,
No. 2 Changchun Road, Yanghe Town, Gaoming District, Foshan City,
Guangdong Province, P.R. China
Manufacturer (Name & Address) : Same as Applicant
Test Report Nos. : 2018016A
Product Description : Elevator Control Cabinet
Model(s) : JKWB
Directive(s) : Electromagnetic Compatibility Directive 2014/30/EU
Standard(s) : EN 12015:2014, EN 12016:2013

This is to attest that, upon the relevant request of the applicant, EUROCERT as a Third Party Authority has reviewed the Technical Construction File of the described product which found to fulfill the basic health and safety prerequisites of above mentioned Directive(s).

Note:

- The manufacturer should issue an EU Declaration of Conformity according to the basic requirements of the applicable and relevant EU Directives.
- The holder of the certificate shall use it in connection with the EU declaration of conformity.
- The CE marking can be affixed on the above mentioned product with the manufacturer's responsibility, if all relevant and applicable EU directives are complied with.
- All modifications to the Technical File should be first submitted to the Third Party Inspection Authority to ensure further validity of this attestation.
- This certificate is valid only for the product and configuration described above.

Please check the validity of the certificate from our website using the password AK2MsZ2R

On Behalf of EUROCERT

GEORGE N. SIFONIOS
Director of Development

Third Party Authority Stamp

89 CHIOUSTRI & IKOVRISES, 144 52 METAMORFOSI, ATHENS, GREECE
Tel.: +30 210 62.52.495, 30 210 62.53.927 Fax: +30 210 62.03.018
Internet site: www.eurocert.gr e-mail: eurocert@eurocert.gr

Page 1 of 1

About us

Product highlights | Market layout

Plan

Cases

1.4 Qualifications



About us

Product highlights | Market layout

Plan

Cases

1.4 Qualifications



1.4 Qualifications



1.4 Qualifications

Excellent Performance, Great reputation Certificates



About us

Product highlights | Market layout

Plan

Cases

1.4 Patents

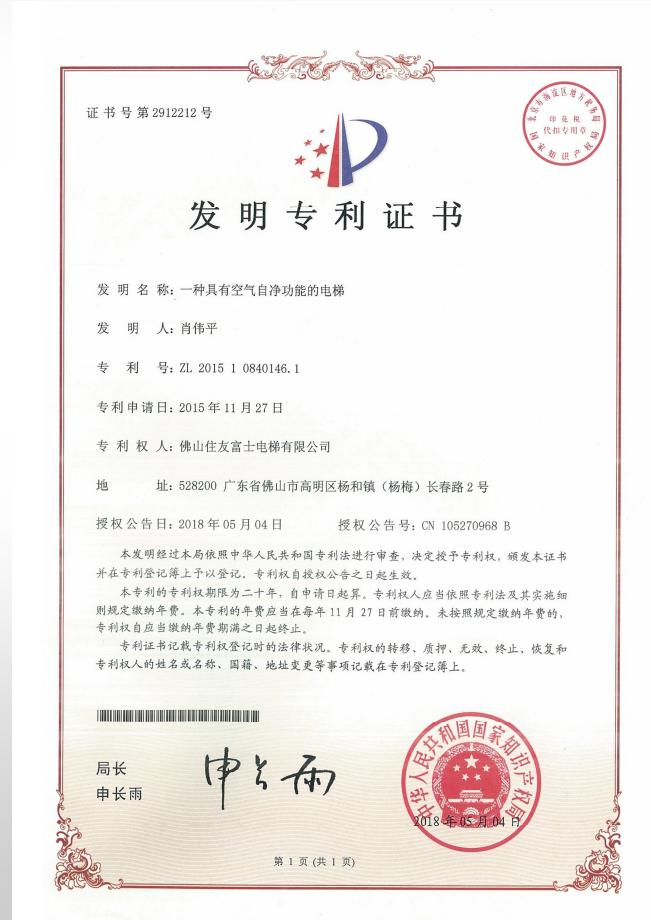

1.6 Brand dynamic



Public welfare action



Team activity

Fair



Media focus



02
Part

Product highlights

(What we do)

2.1 Elevator safety standard

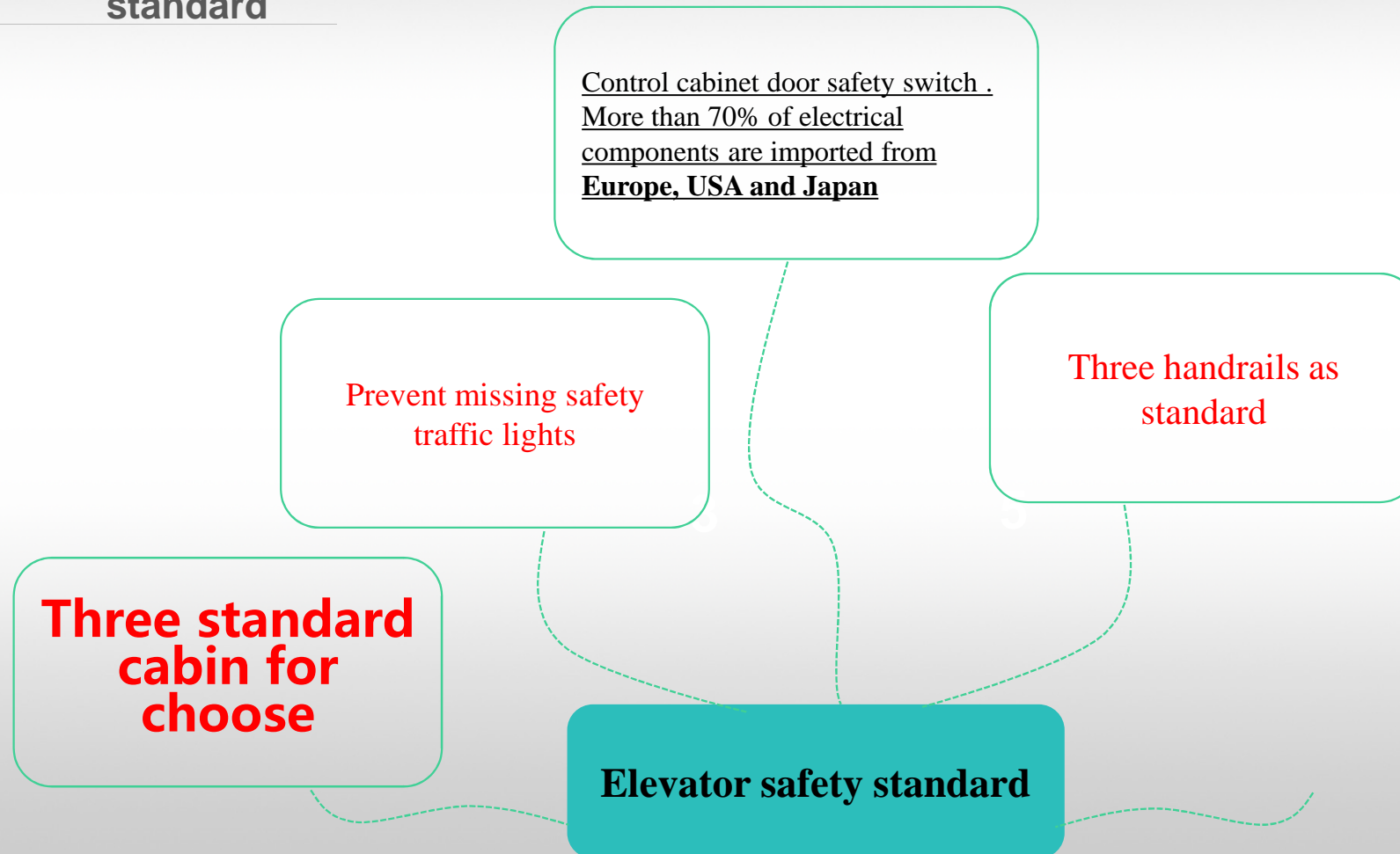

2.2 Standard design

P020A



Ceiling C020A , Mirror stainless steel +LED (LED down lamp)
Rear wall W011 , Hairline stainless steel
Side wall W011 , Hairline stainless steel
Front wall Hairline stainless steel
Flooring Z019 , PVC
Car door D011 , Hairline stainless steel
Handrail HR019 , Stainless steel round handrail with ends elbow
Application : House, hospital, school

P029A



Ceiling C019B , Integrated mirror stainless steel +LED, LED Large square lamp
Rear wall W029 , Two sides black mirror steel + Middle wood grain steel panel
Side wall W029 , Two sides black mirror steel+ Middle wood grain steel panel
Front wall Black mirror steel
Flooring Z019 , PVC
Car door D029 , wood grain steel panel
Handrail HR021 , Titanium stainless steel round handrail with ends elbow
Application : Hotel, apartment, clubs

P021



Ceiling C021 , Mirror stainless steel + LED, LED flat lamp
Rear wall W021 , Two sides hairline stainless steel + Middle mirror stainless steel
Side wall W011 , Hairline stainless steel
Front wall Hairline stainless steel
Flooring Z019 , PVC
Car door D011 , Hairline stainless steel
Handrail HR026 , Mirror stainless steel round handrail with ends elbow
Application : office building ,Government, enterprise and public institutions

2.3 Control cabinet compare with other manufacturers

IFE

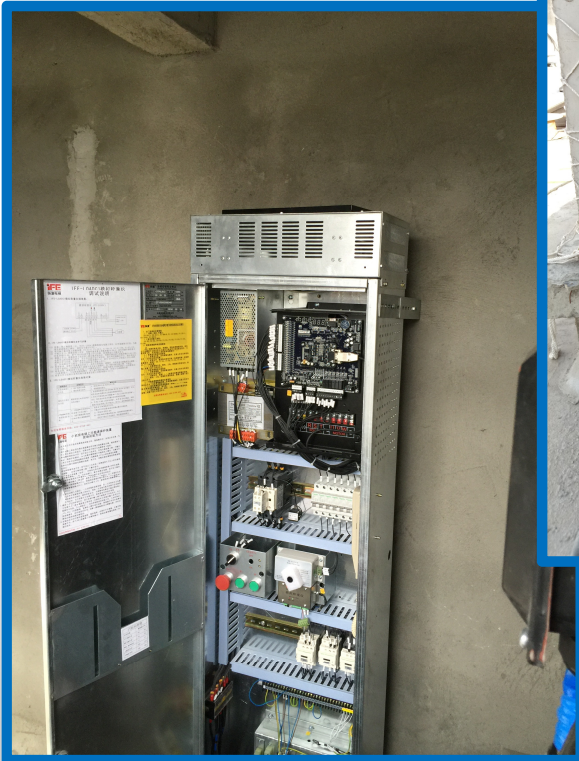

OTIS



KONE

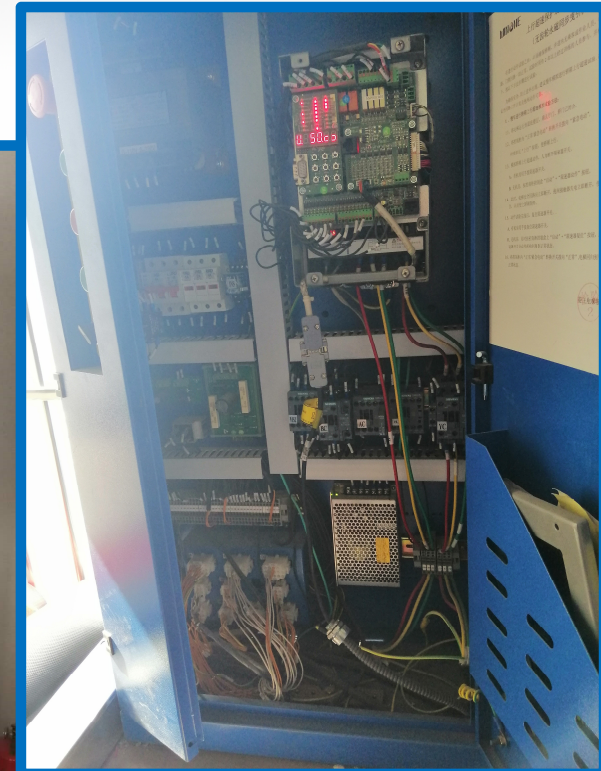

WINONE

2.3 JFUJI control cabinet



Triangle lock



Taiwan Taida power supply switch

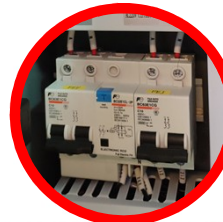

Import Japan FUJI Air switch

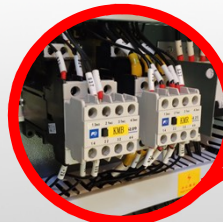

Import Japan FUJI Contactor



Import Japan Fuji button

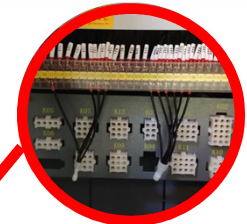
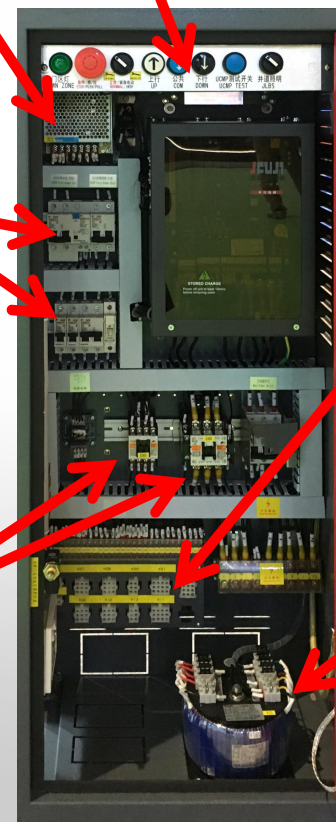

America Anpu connector



Sino-japanese joint venture Fushichuan annular transformer

2.2 Control cabinet door safety switch to prevent components inside the panel from rusting due to humidity, damages due to rats, etc.,

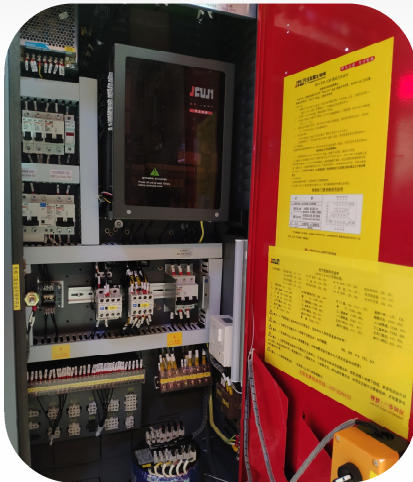

JFUJI Standard

Cabinet door sealing strip

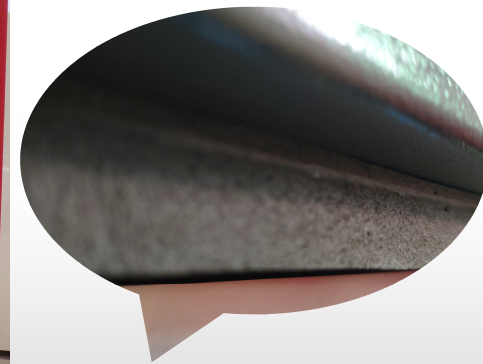

2.3 Traffic light

"Red is stop, green is go", Warning passengers when taking the elevator, pay attention to whether the elevator is stable. Every passenger elevator of ELITE-JFUJI is equipped with the anti-stepping safety traffic lights, it can be visually and aurally to remind passengers



Opening



Well opening

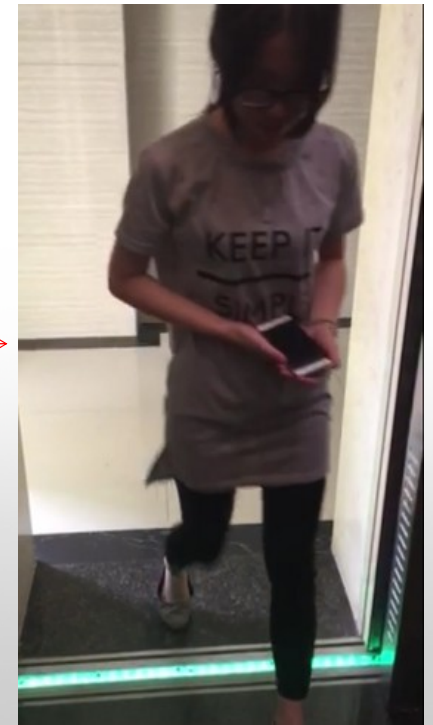

2.3 3 sides safety handrail as standard

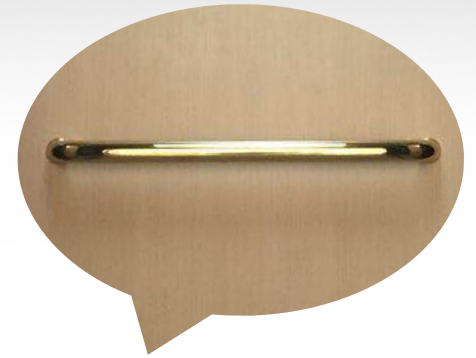

2.5 Humanized System

01

Power failure emergency device: the elevator can send the car to the nearest floor through its own emergency power supply to open and release passengers in case of accidental power failure

04

Door opening prohibition outside door area protection: For safety , door opening is prohibited outside door area ,(e.g. underground parking lot)

02

IR multi-beam screen elevator door protection system:Effectively monitor the objects at entrance /exit area of elevator, and automatically activate when detecting barrier so as to protect the safety of passengers

05

Power failure emergency lighting : provide emergency lighting for car in case of power failure of elevator

03

LED lighting for car: Low voltage LED lighting, power consumption is 85% less than general fluorescent lamp and the service life is 10 times of the traditional fluorescent lamp

06

Barrier-free function: Provide convenient and safe space for the disabled, wheelchair users, stretcher users through the application of modern technologies and environmental renovation

2.6 Top service

Solving problems, and then identify the responsibilities

01

ELITE Installation service: From preparing pre-construction survey ,preparing construction scheme and work plan,assure the engineering progress ,inspection ,commisioning and acceptance, Every link of professional installation engineers have to go through repeated testing, completely eliminate customer worries.

02

ELITE Maintenance service : Global Internet of monitoring center 24-hour real-time monitoring, including emergency maintenance, overhaul, technical support, annual inspection assistance and elevator and elevator internal renovation project, to ensure the smooth operation of elevator.

03

ELITE After-sales service: Provide 400 service line all day ,fast coordination, professional processing;and remote monitoring system real-time effective monitoring, to realize zero distance service.

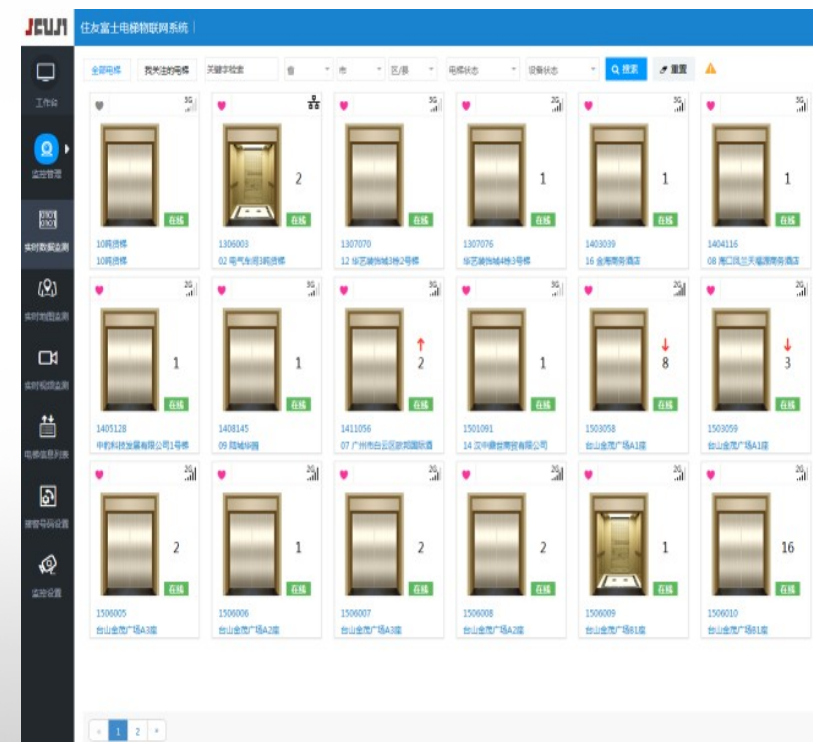

05
Part

Cases

(Share with others)

Fortune International hotel

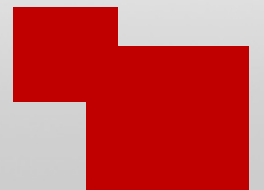

Oriental pearl commercial buliding

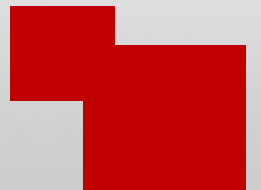

Huawei International Hotel

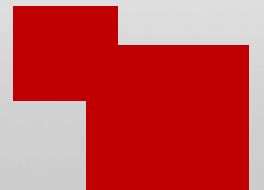

关于品牌
About us

产品亮点
Product highlights

市场布局
Market layout

发展计划
Plan

案例赏析
Case

黄冠国际大厦
Yellow crown international
building

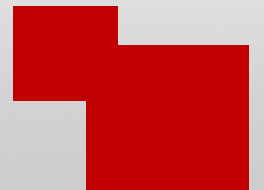

Weijia International Hotel

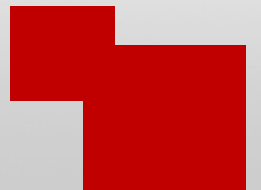

Viga boutique apartment



Vienna international hotel



关于品牌
About us

产品亮点
Product highlight

市场布局
Market layout

发展计划
Plan

案例赏析
Cases

新银河酒店 New galaxy hotel

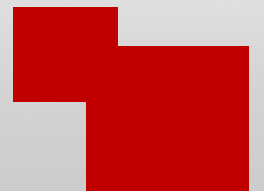
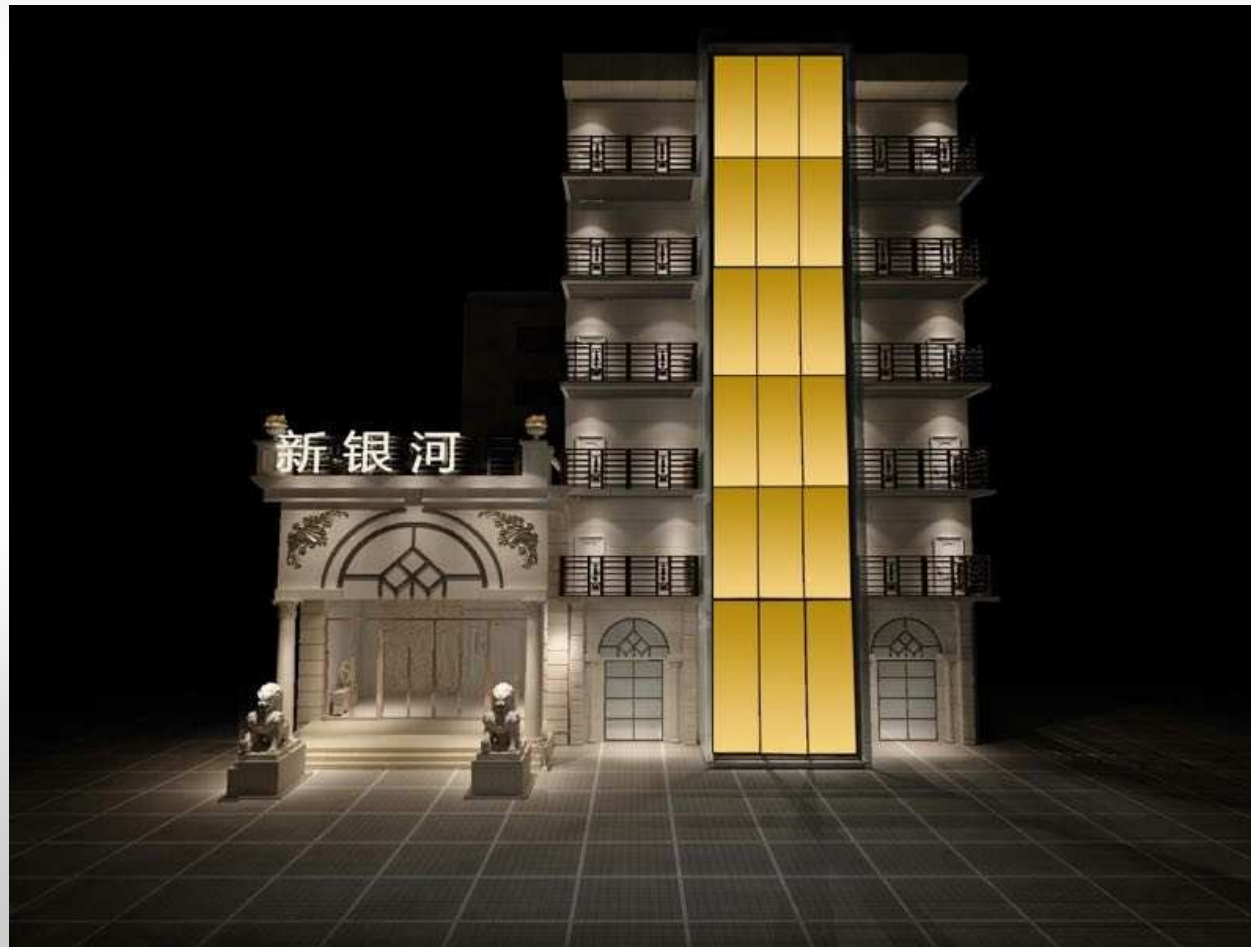

Bay view hotel apartment

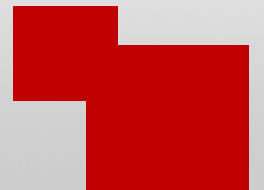

Zhongxiang commercial street

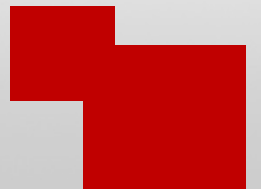

Thank you for watching

**Cooperation -- that's what we do for the rest
of our lives**

